

BOATS & HARBORS®

\$4.00



THIRD SEPTEMBER ISSUE 2021 • VOLUME 64 NO. 14

"THE" MARINE MARKETPLACE

Since 1958

Serving The East Coast, Gulf Coast, West Coast & Inland Waterways

PH: (931) 484-6100 • FAX: (931) 456-2337 • Email: gdonnelly@boats-and-harbors.com • www.boats-and-harbors.com



COMMERCIAL MARINE SUPPORT SALVAGE, DIVING & CONSTRUCTION

Cranes, Barges, Tugs, Ferry & Dredging Services • Crew, Tow, Film, Spill Security & Safety Boats

Sales & Equipment Rentals • Meet The Fleet At www.CustomMarine1.com

Capt. Dwayne Reith • 646-235-9546 Tel. • 914-930-8907 Fax. • 710 Washington St., Peekskill, NY 10511



2004 Mission 33' All Aluminum Cat
33' x 11.5"
Twin Mercury Verado 275 HP
Excellent Condition, Trailer Included
\$168K



1994 Sea Ark 32' Fire Boat
Twin Cummins 6BT Low Hours
Asking \$75K



25 x 14 Marine Inland Push Boat
Needs only motors and transmissions
Asking \$85K



Shugart (4) 40' x 12' x 5'3
25 Ton Cap. Ea. • (2) 20" Spud Wells,
2- 40-80' Spuds Available
For Lease

FOR LEASE: (2) 2007 25' x 12' TRUCKABLE PUSH BOATS (1) FOR SALE - \$159K FIRM



15' Eye Level, Twin Screw John Deere's,
Flanking rudders, Used only in fresh water,
Excellent condition, Very low hours.



1994 Almar 28'
Twin Fuel
Injected 502's,
Fresh Water Cooled
Low Hours
\$72K

1997 Sea Ark 19' • Asking \$26K



Fuel Injected Mercury 350 I/O w/Trailer

FOR LEASE (9) S-70 FLEX FLOAT(S) 40' x 10' x 7' (3) S-70 FLEX FLOAT(S) 20' x 10' x 7'



Spud Winch • 24" 70' Spuds • Kubota Power Pack
Makes a 30'x140'x7'
Will Lease out for any arrangement necessary

LANDING CRAFTS



2 - LCM-8 - 1987
Freshwater Only
700 Hrs. • 80 Ton Capacity
\$329,000



Landing Craft LCM-8
Twin Screw,
Detroit "Twin Packs"
(4) (6-71) 300 HP Ea.,
80 Net Tons,
74'L x 21'W x 4.5' Draft
Asking \$220K



1996 Sea Ark 36 Dauntless
Caterpillar 3208 500 Hours
Kohler Generator
Asking \$89,000



2004 Nautica Rib, 42'
Cost \$500K New.
A/C, Genset, 440 Yanmar w/Jets.
\$89,000



(2) Scully Boats 26' and 23'
Sale or Lease, Single 175 HP, Twin
150 HP A/C, Excellent Condition.



2003 Sea Ark 28' Enforcer
Alum., Twin Yanmar 200 HP, Genset.
\$78,000



Well Lavinia, Looks Like Your Husband Is Starting To Come Around!
Just Don't Go Too Far And Take His Boats and Harbors
Or You Might Be Sleeping With The Fishes.....

BOATS & HARBORS®

P. O. Drawer 647
Crossville, Tennessee 38557-0647
USA

AIW
AIR INDUSTRIAL WORKS
HOUSTON, TX

Order by visiting our
website, email or calling:
Phone: 832-301-3959

E: Sales@AirIndustrialWorks.com
W: www.AirIndustrialWorks.com



GREAT QUALITY
AFFORDABLE PRICES



Double Diaphragm Pumps & Spare Parts
Aluminum, Plastic, Stainless, Ductile Iron



Pneumatic Products

High Pressure Cleaner, Vacuum, Barrel Transfer Pumps
Paint Sprayers, Safety Lights, Lubricators,
Turbine Fans, Paint Stirrer



DENNIS FRANTZ • FRANTZ MARINE CORPORATION, INC.

CELLULAR (504) 430-7117 • Email: Dennis@Frantzmarine.com • Email: Tugmaninmandeville@charter.net

(ALL SPECIFICATIONS AS PER OWNER AND NOT GUARANTEED BY BROKER)

**Frantz Marine Corporation, as Broker only, is pleased to
announce its Listings for 2021**



Fresh Off Drydock with New ABS Stainless Steel Props; ABS Sub M Compliant; Twin Screw Cat 3606's Mint Condition with Hatteras Yachts Completely Renovated Interior by Hatteras. \$Price\$ Includes Brand New ABS International Loadline all Oceans Valid thru 2026 and Sub M Compliant C.O.I.



110' x 32'; ABS Full Class; 4,600 BHP Ocean Tug; US Flag Jones Act No Restrictions. Price includes USCG Sub M Compliant/C.O.I.; A1, Towing Vessel, AMS, Twin Screw EMD 12-645 E5's, Falk Gears, Almon Johnson Winch -Level Winder.



70' x 30' Blt. in 2010, Twin Screw 2,000 BHP. Incredible Towboat! Available Immediately.



2,600 BHP Twin Cummins QSK- 38's. 90' x 28' Fresh Off ABS Special 5 Year Valid Thru Oct. 2025, Sub M Compliant C.O.I.



96' Shipdocking / Escort Tug
Fresh Off
Drydocking Sept. 30, 2020, Low Hours
EMD 16 645E5's,
5,750 BHP.
Triplex Shipdocking Rudder System with Four Flanking Rudders.



Built 1999;
Twin Screw Cummins;
65' x 22';
World Class Co.;
Available Immediately!



60' x 19.5' with 5'-6" Draft
Twin Cummins 855's Cummins Gen Sets;
Fully Outfitted Upper House;
Owner Renovated & Sub M Compliant with New C.O.I. Valid Thru April 2026

GULF COAST SPECIAL!!



1,400 HP Twin Screw Cummins QSK 19M's New USCG C.O.I. Valid Thru 2025 and Subchapter M Compliant With a New USCG C.O.I. & New All Aluminum Fully Outfitted Custom Built Upper House.



TANK BARGES



297' x 54' x 12' Double Skin Rake, 30K Tank Barge, Lakes, Bays, Sounds, With New USCG C.O.I. 2026. Beautiful.



297' x 54' x 12' Dbl Skin Tank Barges 30,000 BBL Rakes with Valid C.O.I.'s in Service.

PUSHBOATS



87' x 27.2' b.Dravo 80/2012 Reblt. Repower; John Deere Gen Sets; Twin Screw Cat 3512TA's; Flk. Rudders; Sub M Comp.



1,800 BHP: Twin Screw Cats C-32's Twin Disc (6.1:1); 76' x 26' Built 1993; Sub M .Complete Refurbishment USCG C.O.I. Newly Issued.



1,500 HP; 78' x 26' 10" with 8' Loaded Draft; Twin Screw Cat C32's; Mint Cond. USCG C.O.I. Issued.



55' x 22' Twin Screw Cummins REPOWER REBUILT 1,200 HP, Shallow Draft 5"-6" Sub M Compliant Beautiful USCG C.O.I. Issue October 2020.



60' x 24'; Twin Screw GM 12v-71's; Flk. Rudders; Shoes: 4 SR's; Fleeting Deck; M&M 360 System; Nabrico Elec Winches; Lt. 6'; Four S.R.s; Sub M Compliant USCG C.O.I. Valid Thru July 14, 2025.

OSV'S



220' OSV Twin Screw 3,900 BHP Conventional Propulsion EMD Power. EXTREME \$Price Discount\$ for the Caribbean!



150' Mini OSV Blt. 2010 ish, Beautiful and Rich. Twin Screw Cummins Power Conventional Propulsion.



250' Class Twin Screw Cat Power 4,000 HP Conventional Propulsion.

EAST COAST SPECIAL!!



104' x 31.2' w 10.5 lt Draft; Feeney Fresh Drydock; ABS INTERNATIONAL LOADLINE Valid thru May 2026; 66,000 Fuel; 17,000 Water; Less than 12,000 Hrs. Eng's, Gears, Fresh Winch.



2,600 BHP Twin Screw Tug • 86' x 27' Cat 3512's with Twin Disc 5600 Dbl Drum

WWW.FRANTZMARINE.com

LEE FELTERMAN & ASSOCIATES

MARINE SALES

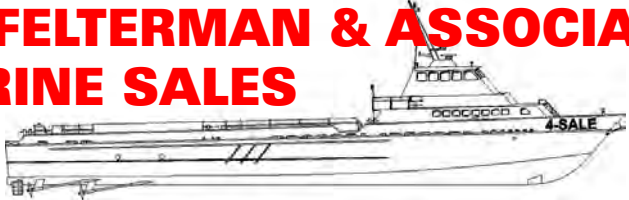

www.leefelterman.com

office@leefelterman.com

Patterson, Louisiana 70392 USA

Office: (985) 399-7222

MARINE EQUIPMENT FOR SALE

BROKER - BUY - SELL - DOCK SPACE

CUSTODIAL SERVICE

EXPERT SERVICES • MARINE SURVEYING



OFFSHORE SUPPLY BOATS



CREWBOATS



PUSHBOATS & TUGBOATS



LIFT BOATS



UTILITY BOATS



YACHTS & HOUSEBOATS



DIVE BOATS



BARGES

FISHING BOATS, PROPS, SHAFTS, AND MUCH MORE..

For Specs And Prices See Our Website:

www.leefelterman.com

"Over 35 Years in the Marine Industry"

CUSTOM FABRIC BUILDINGS



BigTOP

MANUFACTURING

BIGTOPSHELTERS.COM

850-584-7786

• PAINT & BLASTING

• WAREHOUSE SPACE

• EQUIPMENT STORAGE

• BOAT FABRICATION / REFIT

THE MSD



TYPE II

MARINE

SANITATION

DEVICE

USCG CERTIFIED

IMO CERTIFIED

PRODUCTS:



4, 12, 16, 24 & 32 PERSON SYSTEMS

Constructed of Lightweight

High Density Polyethylene

Noncorrosive,

Maintenance Free

A Biological Aerobic

Sewage Treatment

System

Celebrating Our 20th Year in Business!

Environmental Marine Inc.

Keeping Our Waters Clean

ENVMAR.COM

606-271-2711

Powered By Kubota



1800 RPM Standard Equipment:

• Kubota Diesel Engine

• 12 Volt Electric Starter

• 12 Volt Battery Charging Alternator

• Automatic Engine Shutdown for Low Oil Pressure / High Coolant Temperature

• Fuel Filter

• Built in Fuel Transfer Pump

• Dry Air Cleaner

• Heavy Duty Steel Frame with Isolation Mounts

• High Ambient Radiator Cooling

• Stamford Newage Industrial Generator

• Brushless Exciter

• Unit Mounted Solid State Voltage Regulator

• Ship-loose Muffler with Raincap

• Toggle Switch Start

• Engine Hour Meter

• 3 Year Kubota Engine Warranty

• EPA Tier 4i Compliant



KK4-30.0 kW

Optional Equipment:

• Sound / Weather Enclosures

• Auto Start / Stop

• ATS

• Fuel Tanks

• Block Heater

• Critical Silencers

• Gauge Panels

• RACOR Filters

• Circuit Breakers

WE SHIP GENERATORS WORLDWIDE

RADIATOR COOLED INDUSTRIAL EMERGENCY STATIONARY STANDBY GENERATOR SETS

Model	KW Rating	Net Price
SEP 7.0I	7.0 KW	6,860
SEP 8.5I	8.5 KW	7,240
SEP 9.5I	9.5 KW	7,560
ESS 11.0I	11.0 KW	7,600
SEP 12.5I	12.5 KW	8,390
ESS 15.0I	15.0 KW	8,810
ESS 21.0I	21.0 KW	10,140
ESS 30.0I	30.0 KW	11,420
ESS 40.0I	40.0 KW	13,080
ESS 50.0I	50.0 KW	14,490

Reduced Pricing



Tier 4 Final Kubota Powered Industrial Diesel Generators

20 kW - \$11,925

Kubota D1803BGCR

30 kW - \$12,730

Kubota V2403BGCR

KEEL COOLED MODELS

MODEL	PRICE	MODEL	PRICE
DRY EXHAUST MANIFOLD			
KK3-7.0KW	\$ 6,430	KK4-17.5KW	\$ 9,290
KK3-8.5KW	6,900	KK4-21.0KW	10,520
KK3-9.5KW	7,145	KK4-30.0KW	11,350
KK4-12.5KW	7,915	YK4-45.0KW	14,480
KK3-14.0KW	8,465	JD4-65.0KW	18,740

2880 Hammondville Road,

Pompano Beach, FL 33069

Phone: (954) 979-5899

Fax: (954) 979-4349



www.southeasternpower.com

Prices and Specifications Subject to Change

WOOD DOCK HARDWARE

MADE WITH 1/4" HIGH STRENGTH STEEL THEN HOT DIPPED GALVANIZED

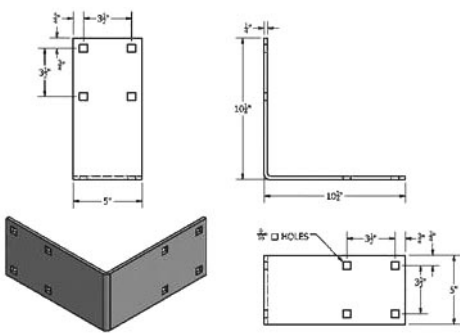

Outside Corner End (H-OCE) is used at the ends of fingers, ends of dock or for swim platforms.

H-OCE Ship#7 \$12.98

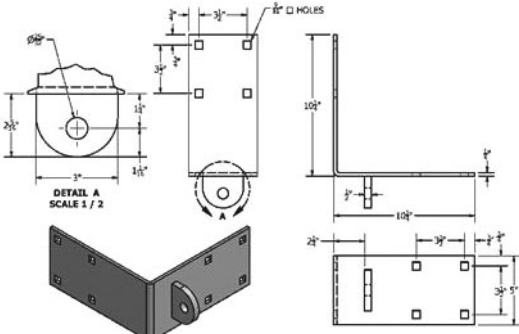

Outside Corner Male (H-OCM) has one 1/2" tab and a hole for a 3/4" bolt or B-PIN. Would be used with an Outside Corner Female (H-OCF) or with a Single "T" Female (H-SF). H-OCM Ship#8 \$18.71

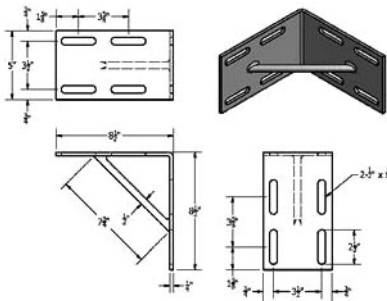

Inside Corner (H-IC) has slots and can be used with 1-1/2" - 3" thick wood. The inside corner sandwiches the wood between the opposite outside corner, keeping bolts from burying themselves in the wood. A corner gusset gives the unit a lot of strength and helps from racking the dock. H-IC Ship#7 \$13.95

HARDWARE HEIGHT
5"

HARDWARE THICKNESS
1/4"

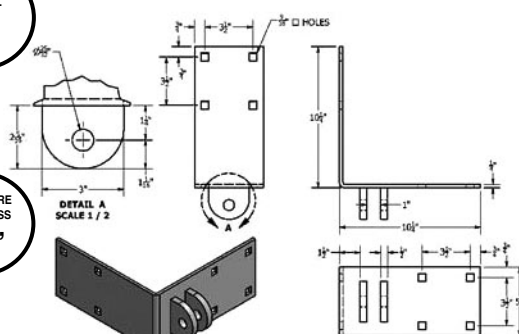

Outside Corner Female (H-OCF) has two 1/2" tabs and a hole for a 3/4" bolt or B-PIN. Would be used with an Outside Corner Male (H-OCM) or with a Single "T" Male (H-SM). H-OCF Ship#9 \$22.23

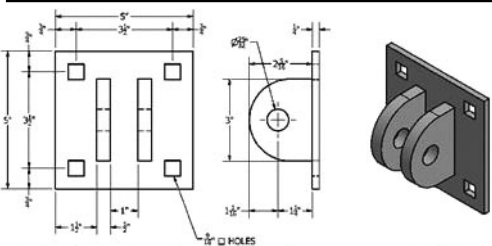

Single "T" Female (H-SF) has two 1/2" tabs and is used with an Outside Corner Male (H-OCM) or a Single "T" Male (H-SM). Both male and female singles can be bolted to the side of a dock to make finger attachments. They can also be bolted to seawalls to make ramps. H-SF Ship#4 \$13.04

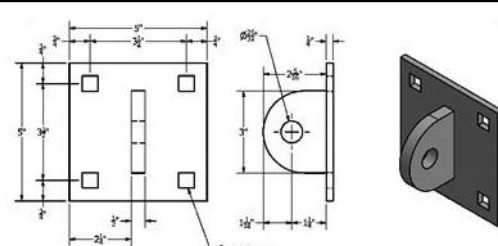

Single "T" Male (H-SM) has one 1/2" tab and is used with an Outside Corner Female (H-OCF) or Single "T" Female (H-SF). H-SM Ship#3 \$9.22

WOOD DOCK HARDWARE



MERCO MARINE

Merco Marine is a manufacturer of boat dock building components and accessories. We were established in 1979. Everything we manufacture is made in the United States, with US Steel, and US workers.

The products shown here are only a small portion of the over 2000 items that we manufacture and keep in inventory for boat dock building and marinas.

For a complete list of our products check us out on the web at www.mercoboatdocks.com or give us a call at 304-737-3006. You can also request a free copy of our 65 page catalog.

Merco Marine can provide simple parts and pieces for your small pond or lake dock to build on site, or we can build entire marinas from start to finish.

WOOD DOCK HARDWARE WWW.MERCOMARINE.COM 1-304-737-3006

WOOD DOCK HARDWARE

MADE WITH 1/4" HIGH STRENGTH STEEL THEN HOT DIPPED GALVANIZED

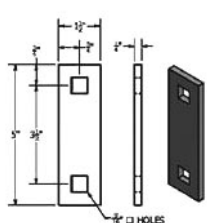

Washer Plates (H-W) are used mostly with Angles (H-A) and Cleat Angles (H-CA). The square hole in the plate keeps the carriage bolts from turning when the bolts are tightened. H-W Ship#1 \$1.24

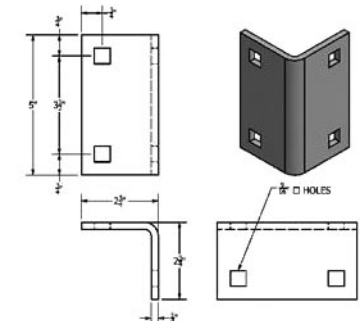

Angles (H-A) used to hold all cross stringers to side stringers using a Washer Plate (H-W). The wood is sandwiched between the steel and creates a solid corner. H-A Ship#2 \$3.45

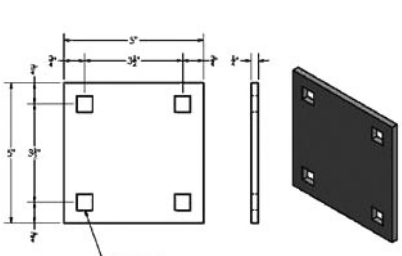

Backup Plates (H-B) are used with Single "T" Males (H-SM) and Single "T" Females (H-SF) for additional strength and to keep bolts from pulling through the wood. H-B Ship#2 \$3.30

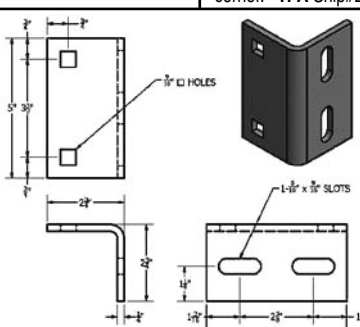

Cleat Angles (H-CA) have slots for various sizes of cleats. The cleat angle is bolted to the side stringer using a Washer Plate (H-W). The cleat is then bolted through the deck into the cleat angle. This keeps the cleat from pulling out of the deck. H-CA Ship#2 \$4.88

HARDWARE THICKNESS
1/4"

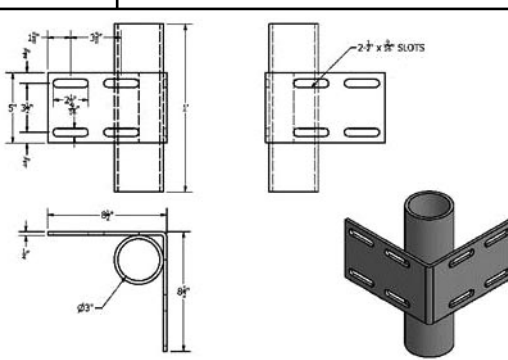

Inside Corners/3" I.D. Pipe Holder (H-IC3) has a 3" I.D. pipe holder welded in place. It can be used to replace a regular inside corner. It will accommodate a 2" I.D. pipe. H-IC3 Ship#13 \$26.31

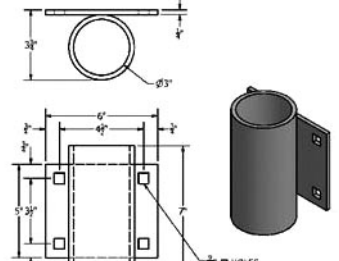

3" Pipe Holder (P-3) can bolt to the side stringer and uses 2" standard pipe to anchor docks in place. P-3 Ship# 6 \$16.41

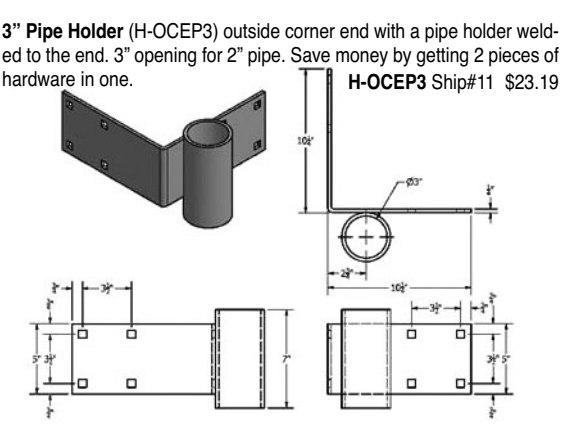

3" Pipe Holder (H-OCEP3) outside corner end with a pipe holder welded to the end. 3" opening for 2" pipe. Save money by getting 2 pieces of hardware in one. H-OCEP3 Ship#11 \$23.19

WOOD DOCK HARDWARE

We also stock

PILE GUIDES

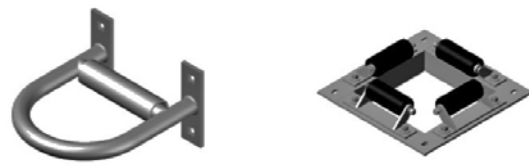

DOCK EDGING

Our DE-40W 40' Dock Edging (Shown above) comes 40' per box in easy to install 4' sections (10 per box) and includes 180 stainless ring shank nails.

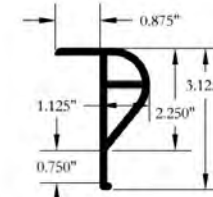

DE-40W White 40' Length 31 Lbs. \$89.95

FLOAT DRUMS

CLEATS



We also stock

SQUARE INTERNAL PILE GUIDES

For replacement roller assembly or parts see page 17.

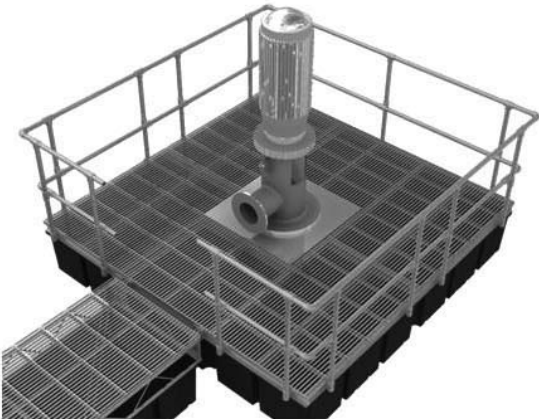

PUMP PLATFORMS



PILE CAPS



CORNER BUMPERS

View our complete product line on our website...

WWW.MERCOMARINE.COM 1-304-737-3006

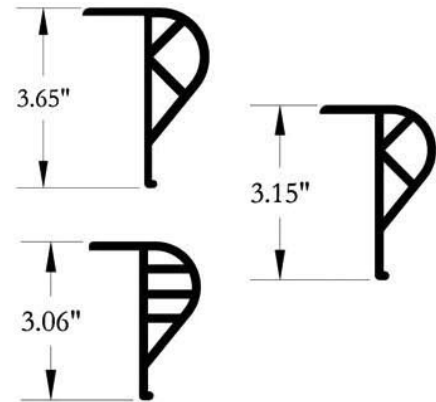

RUBRAIL

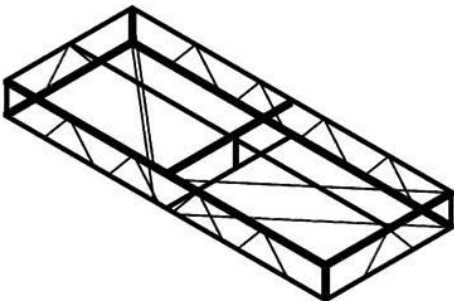

TRUSS FRAMES



MERCO MARINE

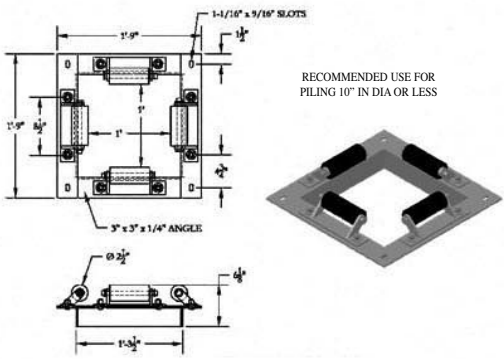

HP-12IN Ship# 42 \$147.73

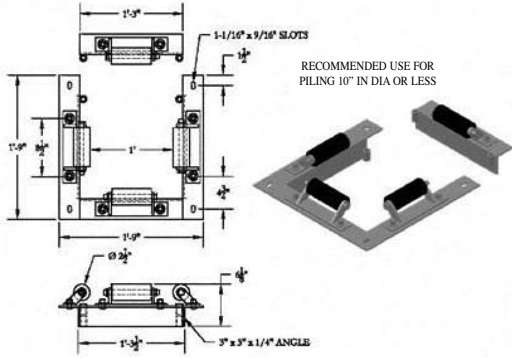

HP-12INR Ship# 43 \$151.53

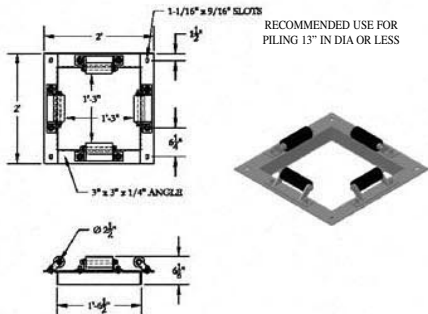

HP-15IN Ship# 53 \$162.37

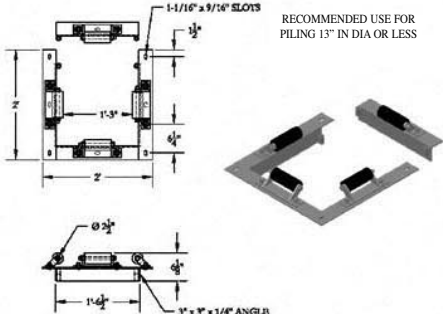

HP-15INR Ship# 54 \$167.11

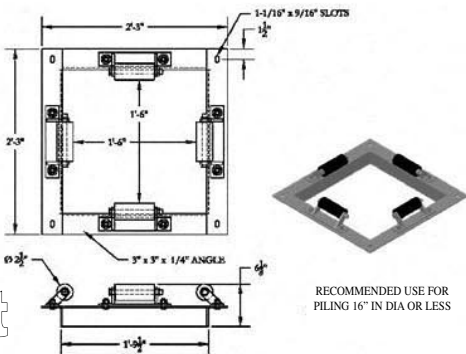

HP-18IN Ship# 58 \$170.98

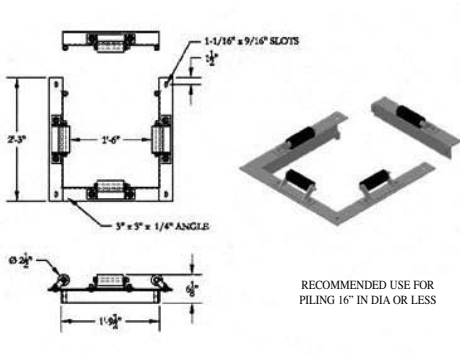

HP-18INR Ship# 59 \$175.26

PILE GUIDES

HOOP PILE HOLDERS

Our convertible Hoop Pile Holders have 3 basic pieces, a deck plate, a hoop and a roller assembly. This allows you to have a hoop pile holder the way you want it, whether it be a permanent hoop, a removable hoop or a hoop with a roller. You can use the roller assembly on the deck plate or bolt it directly to the dock. All parts are hot dipped galvanized. Add a UHMW Roller to any assembly as shown at the bottom of page 19. All assemblies include a deck plate, hoop, roller assembly, and 6 carriage bolts. Fasteners required to bolt to you dock sold separately on page 28.

Assembly Number	Assembled Weight	□	L	L2	W	BH	BM	Hoop Number	Hoop Weight	Deck Plate Number	Deck Plate Weight
HP-H8R	25 lbs	8"	8 3/4"	10"	15 3/4"	9-3/4"	13 3/4"	HP-H8	8 lbs	HP-DP8	12 lbs
HP-H10R	28 lbs	10"	10 1/8"	11 3/8"	18 1/2"	12-1/2"	16 1/2"	HP-H10	8 lbs	HP-DP10	14 lbs
HP-H12R	30 lbs	12"	11 1/2"	12 3/4"	20 1/2"	14-1/2"	18 1/2"	HP-H12	10 lbs	HP-DP12	15 lbs
HP-H14R	32 lbs	14"	13 1/2"	14 3/4"	22 1/2"	16-1/2"	20 1/2"	HP-H14	10 lbs	HP-DP14	16 lbs
HP-H16R	35 lbs	16"	15 3/4"	17"	24"	18-1/2"	22"	HP-H16	12 lbs	HP-DP16	18 lbs
HP-H18R	37 lbs	18"	17 1/4"	18 1/2"	26"	20-1/2"	24"	HP-H18	13 lbs	HP-DP18	19 lbs
HP-H20R	38 lbs	20"	19 5/8"	20 7/8"	27 1/4"	21-7/8"	25 1/4"	HP-H20	13 lbs	HP-DP20	20 lbs

NOTES: ALL DIMENSIONS NOMINAL. DIAMETER TOLERANCE IS +/- 1/4". □ = DIAMETER

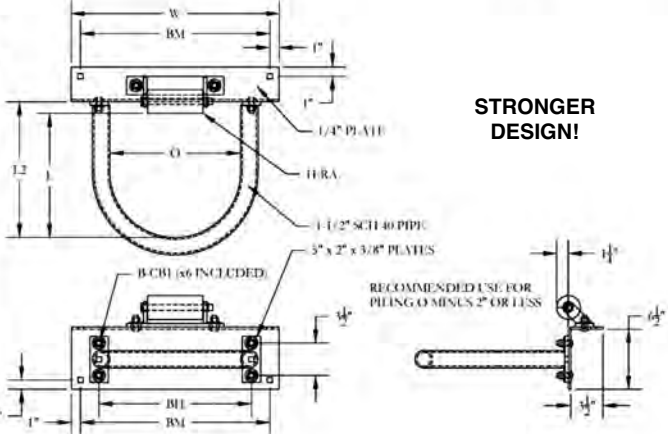
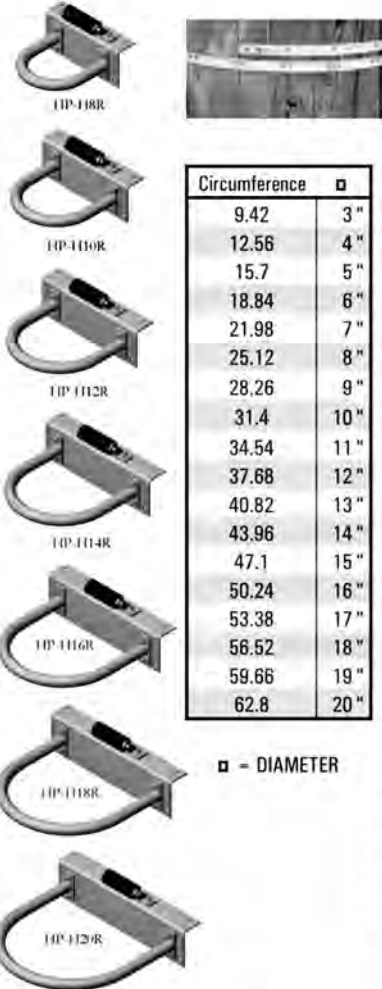

Our mounting plates are 5" x 2" x 3/8" which are welded to the hoop and are used to mount the hoop to the deck plate. Our mounting plates are 33% thicker and 25% wider than most other hoop mounting plates on the market.

An easy way to determine the diameter of your existing pipe or piling is to measure the circumference and divide by 3.14. We've done the math for you with our Circumference chart to the left.

Part Number	Assembled Price	Hoop Number	Hoop Price	Deck Plate Number	Deck Plate Price
HP-H8R	\$94.88	HP-H8	\$35.93	HP-DP8	\$33.28
HP-H10R	\$99.53	HP-H10	\$38.55	HP-DP10	\$35.31
HP-H12R	\$106.43	HP-H12	\$43.42	HP-DP12	\$37.34
HP-H14R	\$111.31	HP-H14	\$47.34	HP-DP14	\$38.30
HP-H16R	\$119.62	HP-H16	\$51.91	HP-DP16	\$42.04
HP-H18R	\$125.87	HP-H18	\$56.26	HP-DP18	\$43.94
HP-H20R	\$132.16	HP-H20	\$60.61	HP-DP20	\$45.88

Opdyke Inc.
Specialized Trucks & Equipment Sales
3123 Bethlehem Pike, Hatfield P.A. 19440
Sales@Opdykes.com
866-204-2545
www.Trucks123.com

100+ SPECIALIZED TRUCKS IN STOCK!
20 TANDEM KNUCKLEBOOM TRUCKS IN STOCK!! \$34K-\$100K

1129,500 9230
45,665 miles

2013 FREIGHTLINER 114SD: DETROIT DD13 6 CYL; FULLER 10 SP; A/C; 66K GVW. NATIONAL CRANE 600H; 20 TON; 90' HOOK HT; LMI SYSTEM; WOOD FLATBED.

UNMOUNTED KNUCKLEBOOMS

10+ used \$14,500 & up

HIAB • PALFINGER • EPPER • FASSI • ETC.

944,500 9157
42,073 miles

2007 INTERNATIONAL 4300: DT466 6 CYL (245 HP); 6 SP; A/C; 33K GVW. HIAB 122B-3-CLX KNUCKLEBOOM; 4 TON; 10' STEEL DUMP BODY W/ 30" SIDES.

10+ FUEL TRUCKS IN STOCK!

BROKERS WANTED
we pay competitive commissions on sales!

1973 Gillikin 65' x 19' x 6'



(2) 1271's. 1200 Northern Lights. Hull professionally glassed by T&D in 1993. Up to 100 pass. Hull inspection not due until 2023. Sails daily out of Hampton Beach, NH. \$159K OBO
For More Info & Pics Call: (603) 793-3273
Or Email: C21familygroup@yahoo.com

TRUCKABLE PUSHBOAT
Located: Southern Indiana



23.5' Long, 12' Wide, 16' Tall, Hyd. Steering, Twin 6V53 Detroit Engines, Cooled Thru Hull, Generator Available, Ready For Travel!
\$115,000 • Paul Legeay: (812) 453-2400
paul@legeay.com

PUMPING WATER CONTINUOUSLY?
UltraFalls Super Efficiency
Low-Head Water Pumps
SAVE THOUSANDS!!



(4) Sizes From 7,000 GPH to 18,000 GPH
"Performance Like No Other"
• Long Life • Water Falls
• Pond/Lake De-watering
• Low Heat & Virtually Silent
• Pays For Itself

\$799 to \$1,195

www.fishpondaerator.com
Call 7 Days / Week! (608) 432-9528

STEEL PIPE

NEW & USED STEEL PIPE

FOR: Piling, Spuds, Dredging, Ballards, Floats, Casing, Etc.

CURRENT SPECIALS

30,000' 8-5/8" O.D. x .188"/.500" wall pipe
15,000' 10-3/4" O.D. x .250"/.500" wall pipe
20,000' 11-3/4" O.D. x .534" wall pipe
40,000' 12-3/4" O.D. x .250"/.750" wall pipe
10,000' 16" O.D. x .250"/.500" wall pipe
15,000' 24" O.D. x .312"/.750" wall pipe
30,000' 36" O.D. x .375"/.750" wall pipe

Plus many more sizes!

Call Anytime on 2"-46" Dia pipe
DELIVERY ANYWHERE IN:
US/CANADA/MEXICO/CARIBBEAN

CRESTWOOD TUBULARS, INC
Phone: (314) 842-8604
Fax: (314) 842-9064
Toll Free (US) 800-238-7473
Email: info@crestwoodtubulars.com
www.crestwoodtubulars.com

DAMCO MARINE MANAGEMENT, INC
Marine Industry Sales & Charters For Over 35 Years

Dont' See it Listed? Call Us We Can Find It For You!!

BARGES INSHORE & OFFSHORE









DAMCO MARINE MANAGEMENT, INC OFFERS THE FOLLOWING SERVICES:

Administrative Services: Negotiations and Offer Management Preparation of Contracts USCG Documents Handling - Bill of Sale • Re-Documentation or Deletion • Arrangements for Surveys & Inspections. **Logistical Services:** Dry Dock Arrangements • Vessel Transportation Delivery Services. **Management Services:** Charters • Vessel Management.
Marine Equipment Brokers

CREWBOATS



SUPPLY / UTILITY BOATS

PUSHBOATS



TUGS INSHORE & OFFSHORE



LIVING QUARTERS



www.DAMCOMARINE.com **Contact Damco Marine: Office: 985.384.2614**
Morgan City, LA • E-Mail: Sales@damcomarine.com

SECURED PARTY SALE AT PUBLIC AUCTION
RE: STERLING EQUIPMENT - SURPLUS TO NEEDS

MARINE & CONSTRUCTION EQUIPMENT

2005 SENNEBOGEN MATERIAL HANDLER
CRANE - EXCAVATOR - WINCHES - FORKLIFT
(3) POWER PACKS - (30+) BUCKETS - CONEX BOXES









To Be Sold Onsite & Online

704 W Water St, Taunton, MA • Wednesday, Sept. 29, 2021 at 11 AM

2005 Sennebogen 870 C "M" Material Handler, 2000 Mantis Track Crane, Lattice Booms, Gantry Tip, Mid & Heel Crane Sections, Cat #345 Excavator, Hyster 15,000 LB Forklift, Avery & Cardinal Steel Deck Truck Scales, American, Clyde & Sibenhaar 2 & 3 Drum Winches, (10) Pullmaster Winches, JD, Godwin & HPSI Power Packs, Generators, Motors, Fuel Tanks, Pumps, (30) Asst. Size Hydraulic, Dredging, Clam Shell, Excavator & Loader Buckets, Grapples, Ripper Parts, 20' Work Skiff, (3) Polaris Snowmobiles, Trailers, Cages, Attachments & Much More.

Terms: A Buyer's Premium of 10% on all purchases of \$12,000.00 or less & 7% on purchases of greater than \$12,001.00 with a minimum BP of \$1,250.00 per item. Buyers choosing to bid online will pay AN AD 4% managerial fee while bidders choosing to pay via credit card will be charged an additional 4% processing fee. No credit card payments over \$3,500.00 will be accepted. Payments made by wire should also include a \$25.00 banking fee. Inspection: Monday & Tuesday, Sept. 27 & 28 from 9 - 3.

ALL ADDITIONAL INFO & DETAILS AT WWW.PESCO.COM

PAUL E. SAPERSTEIN CO., INC.
144 CENTRE ST., HOLBROOK, MA 02343
(PH) 617-227-6553 - (F) 781-767-9686
WWW.PESCO.COM

TheGPSStore.com

Automotive ■ Outdoor ■ Marine Electronics

Toll Free 1-800-477-2611 • Check Out Our Weekly Web Specials

Garmin GPSMAP 1243xsv

Chartplotter

- Bright 12" High Res IPS Touch Display.
- Sensitive 10Hz GPS/GLONASS Receiver.
- Preloaded with Garmin BlueChart G3 and LakeVu G3 Maps.
- Built-in Sounder with support for Garmin ClearVu, SideVu and traditional CHIRP sonar.
- Dual MicroSD Card Slots.
- Garmin Marine Network Support and J1939 Connectivity.
- 5000 Waypoints / 100 Routes.
- QuickDraw Contours.



GPSMAP 1243xsv
#GA0236703

\$2899⁹⁹

GARMIN

Furuno FCV295 Digital Fishfinder



Furuno FCV295 Fishfinder
#FU295 **\$2219⁰⁰**

The Furuno FCV 295 Digital Fishfinder puts professional fish finding features into a 10" LCD display with 1kw, 2kw, or 3kw power options.

Furuno GP1971F GPS/Fishfinder



Furuno GP1971F
#FUGP1971F **\$929⁹⁵**

A powerful chartplotter and CHIRP Sonar with a compact 9" customizable touch screen display readable in direct sunlight. True 1kw CHIRP sonar with accu-fish and bottom discrimination, Wireless DRS4W radar connection, C-MAP 4D Chart compatibility and more!

FLIR Ocean Scout Thermal Camera



FLIR Ocean Scout 640 Resolution 642x480
#FL43200192200S **\$2099⁰⁰**

The Ocean Scout is high quality thermal imaging in a compact design. See at night like you have never seen before, with white hot, black hot, and marine red color palettes.

Simrad NSS evo3S 12 Touch Screen



Simrad NSS evo3S 12 Navigation System
#NV15403001 **\$3999⁰⁰**

The NSS evo3S 12 combines a color TFT 12" touchscreen, an internal Hi-Gain GPS/GLONASS antenna, and preloaded Insight USA cartography providing a complete navigation system. You can add ActiveTarget Sonar, radar and Structure Scan.

Icom IC-M94D Handheld VHF Radio



Icom IC-M94D
#IC94 **\$299⁹⁹**

NEW!

A top-of-the line waterproof handheld VHF radio featuring the first of its kind, internal AIS receiver with DSC, 6W Output, simplified anavigation functions, 10-Hour Battery life, Active Noise Cancelling, Programmable Scan, and Weather Channel with alert function. Floats with a Water Activated Light if it goes overboard.

ICOM

Si-Tex MDA-5 Class B AIS Transceiver



Si-Tex MDA-5 AIS Class B Transceiver
#SIMDA5 **\$719⁹⁵**

Fully certified, the 5W MDA-5 AIS transceiver increases your communication range while the included SOTDMA Class A Priorities ensures your vessel will always transmit and be seen even in very congested areas.

SITEX

TheGPSStore.com

Automotive ■ Outdoor ■ Marine Electronics

FREE 1-2 Day Delivery on the National Coast!

Call for our Latest Catalog!

Or check out **TheGPSStore.com** to see our complete selection of marine electronics from all the major manufacturers.

TheGPSStore.com

Automotive ■ Outdoor ■ Marine Electronics

The GPS Store, Inc.
6899 Beach Drive
Ocean Isle Beach, NC 28469

23 YEARS Since 1997

Same Day Shipping!
Order by 4 PM Eastern

Friendly Customer Service
1-800-477-2611

VISA

MasterCard

DISCOVER

AMERICAN EXPRESS

CARD

BUY SELL RENT

**CLAMSHELL BUCKETS
HOISTS & WINCHES
PILE DRIVING
EQUIPMENT**



GREG DUNN
(724) 228-5560
FAX (724) 228-8776
www.neequipdist.com

25 Rockwood Drive
P.O. Box 358
Meadow Lands, PA 15347-0358

For Sale Or Lease/Purchase
MUDCAT MC2000 10" x 8" AUGER DREDGE



Digs 20' | Pipe Available | Ready To Work!!
Call: (207) 233-9268

LIFETIME CUSTOM ALUMINUM BOATS



**30' CRANE DECK BARGE
IN STOCK!**
WORK BOAT 20', 24' - IN STOCK



**24' DECK BARGE - IN STOCK 24' CATAMARAN LANDING CRAFT
IN STOCK!**



30' LANDING CRAFT - IN STOCK 27' DUMP BARGE - IN STOCK

**~ Stock Workboats Available ~
Workboats and Landing Craft in Stock**

LIFETIME BOATS, INC.
14104 Hwy 84, Jonesville, LA 71343
Phone (318) 339-4007
bodie@lifetymeboats.com
www.lifetymeboats.com

**1958 CENTURY CORONADO
MAHOGANY SPEEDBOAT**



With Sliding Hard Top & Trailer • All Original
Like New • 350 Original Hours
One Of A Kind • \$39,000.00
**Contact: 845-401-7654
NO TEXTING PLEASE!**

110' STEEL KETCH • PLEASURE, EXPLORATION, DIVING



Built To ABS Specs By A Known Designer,
No Rig, No Engine, Basic Interior w/Large
Cargo Hold/Exploration Station.
Great Project Boat! Must Sell! \$1M Invested.
Located In South Africa Close To Saldana.
**\$70,000 • Call For Full PDF Of Concept:
216.971.0403 • zyg.beatty@yahoo.com**

1977 GLASS OVER WOOD LONGLINER



671 Engine Tri-Pack Permits Included

\$110,000.00
For More Info Contact:
(843) 801-7478 • Email: jcooks8@aol.com



R/V Rio Bravo
Research / Salvage / Work Boat
75' Alum. (LCM-8). Twin V-12's, (2) 30KW
Gens. Dive compressor. Large deck winches.
3K fuel cap. Sleeps 8, w/full galley. In Texas.
Asking \$550,000. Call: 956-943-2648

**SAVE MONEY ON
MARINE PARTS**

MyMarineTracker Has **Worldwide Access To:**

- Engines & Gears
- Deck Machinery
- Generators
- Much More



Put Our 25 Years Of Industry
Experience To Work For You.

MY MARINE TRACKER
ENGINES, GENSETS, EQUIPMENT, AND MORE

Call (608) 783-2766 or
Visit MyMarineTracker.com



COMMERCIAL SERVICES

24/7 Expert Marine Support Capabilities:

Crew Changes, Launch Services, Line Handling

Movie, Film, Photo

Research, Engineering, Survey

Safety, Security, Escort

Environmental Response & Support

Salvage & Recovery

Long Distance Coastal Towing

And more

seatow.com/commercial-services

631-760 -7086 | commercial@seatow.com

**WHEN IT COMES TO BUILDING ALUMINUM BOATS
WE HAVE NO LIMITATIONS**

58' ALUMINUM VESSEL

CONTACT MIKE or RANDY - PHONE (504) 341-4359 • FAX (504)-340-8997
Email: Midboats@aol.com • Website: www.MidshipMarine.net
MAILING ADDRESS: P.O. BOX 125, HARVEY, LOUISIANA 70059

718.456.3606 | www.mcdermottlight.com
fishing@mcdermottlight.com

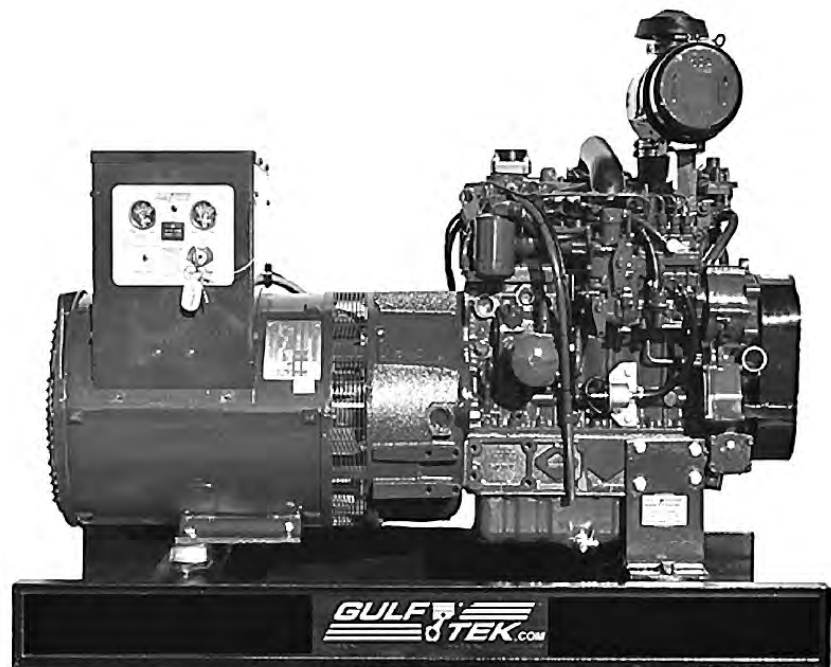

2306 Engineers Road, Belle Chasse, LA 70037 | Office: (504) 393-1701 | Fax: (504) 393-1627 | Toll Free: (800) 925-4966



MASTER MECHANIC MARINE™

A Certified Power Business
www.mastermechanicmarine.com

For ALL of your Hydraulic Systems & Components Needs

Thousands of Items in Stock

Se habla español!

TO ORDER CALL: 800-877-8350 ISSUE # BHQ321

OR EMAIL: mmmsales@certifiedpower.com

MASTER DESIGNED GAS & DIESEL POWER UNITS

ALL UNITS IN-STOCK! SHIPS WITHIN 24-48 HOURS!

Power units include: roll cage, engine, pump adapter, love-joy couplings, pump, relief valve, reservoir, return filter, pressure gauge, hose, fittings and battery cage. Optional oil cooler and directional control valves mounted to structure are available upon request. **Power units come assembled and ready to work upon arrival.**

Custom Power Units are also Available!

GAS MODELS

ITEM #	HP	GPM
BH-GX200	5.5HP	11 GPM @ 750 PSI, 4 GPM @ 2,500 PSI
BH-GX390	13 HP	8.5 GPM @ 2,000 PSI
BH-GX630	20 HP	15 GPM @ 2,000 PSI

DIESEL MODELS

ITEM #	HP	GPM
BH-KD625	20 HP	10 GPM @ 3,000 PSI

• IF A HIGHER HP IS REQUIRED PLEASE CALL FOR PRICING!
• STAND ALONE POWER UNITS ARE AVAILABLE!



MARINE CLUTCH PUMP KITS

Drive off truck or equipment engines. Drive-shaft or belt driven options.
Clutch pump kits come with: Bi-Rotational Pump, Clutch, Switch and Mounting Bracket.

ITEM #	MAX PRESSURE	GPM@1200	GPM@2000	GPM@2400	PRICE
BH119	3,000	9.6	16	25.5	\$501.93
BH119X	3,000	12.8	21.5	30.5	\$501.93
BH119XX	2,500	17	26	35.8	\$689.13
BH119XXX	2,500	20.5	34.1	41	\$831.06



STAINLESS STEEL BOOM WINCHES, PLANETARY WINCHES & ANCHOR HOISTS

Planetary winches can hold up to 300 ft. of 1/2" cable.
Boom winches hold up to 230 ft. 5/16" cable.

ITEM #	MAX CONT. FLOW	LINE PULL	MAX LINE SPEED	PRICE
BHPSVH-10000	15.9 GPM	10,000 LBS	46 FPM	\$1,275.00
BHPSVH-15000	15.9 GPM	15,000 LBS	30 FPM	\$1,600.00
BHPSVH-18000	15.9 GPM	18,000 LBS	23 FPM	\$1,850.00



ITEM #	DESC.	RPM @ RATED FLOW	LINE PULL	PRICE
BH1008	ANCHOR HOIST	300 RPM @ 12 GPM	900 LBS	\$805.00

HYDRAULIC VALVES

Perfect for operating winches, cylinders, reels, pot haulers and more.

Gresen SPW4 Rotary Spool

#BH449



20 gpm

SS Rotary Spool Valve

#BH1072

\$426.79



40 gpm

SS Rotary Spool Valve

#BH755

\$275.20



18 gpm

Hydraulic Control Valve

#BH825

\$95.90



20 gpm

Hydraulic Control Valve (Spring to Neutral)

#BH822

\$93.56



20 gpm

Hydraulic Control Valve (Power Beyond)

#BH865-SP-1

\$130.75



25 gpm

2-Spool Hydraulic Control Valve (Power Beyond)

#BH865-SP-2

\$208.62



25 gpm

3-Spool Hydraulic Control Valve (Power Beyond)

#BH865-SP-3

\$296.35



25 gpm

Flow Control Valve

#BH2040 1/2" Ports

\$91.10

#BH2041 3/4" Ports

\$101.10



Gresen Selector Valve

#BH-S50 1/2"

\$99.95

#BH-S75 3/4"

\$119.95



Cushion Valve

#BH-DRV4HH 1/2"

\$79.95

#BH-DRV2HH 3/4"

\$89.95



LOW SPEED, HIGH TORQUE HYDRAULIC MOTORS



PRICES STARTING AT\$199.00

VANE PUMPS

GRESEN TC24, TB12, V10, V20, 25VQ & VTM42

- 500 PSI - 3000 PSI
- 3 GPM - 55 GPM
- Up to 3,000 RPM
- Straight Key Shafts
- Splined Shafts

ITEM #	PRICE
V10	\$235.25
V20	\$275.25
VTM42	\$345.05
TB12	\$595.00
TC24	\$605.00



POT HAULERS - 8", 10", 12", 14", 17"

- Completely Stainless Steel Options
- Top-Performing Hydraulic Motors
- Higher Speed or Higher Torque Options
- Line Speeds from 275-350 ft/min.
- Line Pulls from 310-1750 lbs.



PRICES STARTING AT.....\$599.00

MASTER DESIGNED HYDRAULIC WINCHES

- Drum is 11in. w/ a 4in. center
- Capacity of 330ft. of 3/8in cable or 250 ft. of 1/2in. cable
- May also be designed for 3,000lb or 6,000lb line pull



LAYERS OF WIRE ROPE	PULL	SPEED (@ 15 GPM)	PSI
1	9,000 LBS	12.6 FPM	2,000
2	7,500 LBS	15.1 FPM	2,000
3	6,400 LBS	17.5 FPM	2,000
4	5,600 LB	20.0 FPM	2,000

PRICES STARTING AT\$1,275.00

Hydraulic Cylinder Special

Types of Cylinders: Tie-Rod and Welded • **ALL** sizes available!
Application Examples: Steering, A-Frames, Log Splitters



BORE	STROKE	PRICE
3	8	\$155
3	10	\$163
3	12	\$170
4	8	\$205
4	10	\$213
4	12	\$220
5	8	\$250
5	10	\$280

BORE	STROKE	PRICE
2	8	\$113
2	10	\$120
2	12	\$127
2.5	8	\$120
2.5	10	\$127
2.5	12	\$134



J & B BOAT RENTAL LLC

HAS THE FOLLOWING VESSELS FOR SALE OR HIRE

Call for your great deal today. Contact (985) 594-5831
Visit us at www.jbboatrentals.com

Momma P



Tug/Living

Poppa P



150' Crew Boat

Chaddy P



47' Work Boat

Sweet P



42' Work Boat



6 To Choose From



2 To Choose From

For Sale or Charter



Overall Length (excl appendages)

Beam (excl sponsons)

Hull:

Fuel Oil

Sullage

Power

Waterline Length

Passengers

Superstructure

Fresh Water

Machinery

Propulsion

98' 4"

28'

Aluminum

2 x 1200USG

1 x 200USG

2 x 1300HP @ 2100RPM

88' 5"

149

Aluminum

1 x 200USG

2 x CATC32 ACERT

2 x Hamilton HM571

Top of the Line Navigation

Active Humphree Ride Control System

Top of the Line Audio/Visual

For More Information Call: 207-266-1829



NEXT CLOSING DATES

FIRST OCTOBER ISSUE 2021

DISPLAY AND CLASSIFIED CLOSE
SEPTEMBER 23RD (9:00 AM CST)



I

NLAND

BOAT WORKS

VISIT OUR SHIPYARD
ORANGE, TEXAS

CALL (409) 988-0005
for SPECS OR QUOTE
www.inlandboats.com
Email:
inlandboatworks@gmail.com

BUYING OR SELLING?

New & pre-owned vessels, Pinnacle Marine Corporation can help.



Mathew J. Hughes 75 Pax Supply Research



Majestic Princess 75 Pax Supply Research



PINNACLE
MARINE CORPORATION



Royal Star 650 Passenger Ferry



Dolphin Star 149 Passenger Catamaran

We are the only brokerage service specializing in the passenger vessel industry. We also provide assistance locating financing, vessel transportation, securing insurance, marketing and business consulting, and auction services.

608-788-3210 • email: info@pinnaclemarine.com • www.pinnaclemarine.com

JEMISON MARINE SHIPYARD

New Constructions, Repairs And Conversions

(NEW) BOATS FOR SALE

251-824-7878 • 251-824-4575 (Fax)
9315 Little River Rd • PO Box 645
Bayou La Batre, Alabama 36509

Contact: **Tim Jemison**
website: www.jemisonmarine.com

STANDARD MODELS • CONTINUOUS PRODUCTION OVER 45 YEARS BUILDING BOATS & BARGES



MODEL 2516
25'9" x 16'0" x 5'6"
650-750 H.P. Twin Engine



MODEL 2510
25'9" x 10'0" x 4'0"
200 H.P. Single Engine



MODEL 2512
25'9" x 12'0" x 4'6"
400 H.P. Twin Engine



MODEL 2514
25'9" x 14'0" x 5'0"
600 H.P. Twin Engine



PIN TOGETHER BARGES
Lengths up to 60' 0"
Widths up to 32' 0"



MODEL 2520
25'9" x 20'0" x 6'10"
750 H.P. Twin Engine



MODEL 2523 with Quarters
25'9" x 23'0" x 6'8"
1125 H.P. Triple Engine



MODEL 2520 with Quarters
25'9" x 20'0" x 6'0"
750 H.P. Twin Engine

NEW ENGINES WITH FACTORY WARRANTY
JOHN DEERE & CUMMINS TIER III COMPLIANT
ALL VESSELS IN WATER TESTED

NEW ZF MARINE TRANSMISSIONS
AQUAMET 17 PROPELLER SHAFTS
NEW BRONZE 4-BLADE PROPS
HEAVY DUTY QUALITY CONSTRUCTION

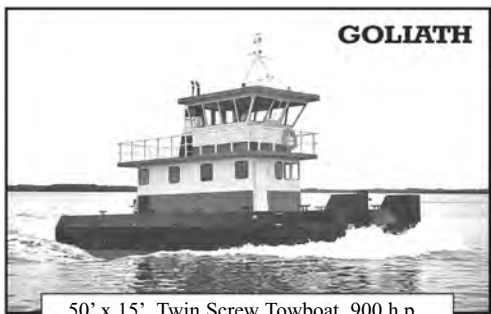

50' x 15', Twin Screw Towboat, 900 h.p.,
5:1 Gears, 46" Props, 20 K.W. Gen.



25.5' x 14', Twin Screw Towboat, 610 h.p.,
with Deckhouse, 3.5' Draft.



25.5' x 14', Twin Screw Towboat, 610 h.p.,
3.5' Draft.

AMERICA'S PREMIER TRUCKABLE BOAT BUILDER

IS OFFERING SUPERIOR BOATS AT PRICES LOWER THAN YOU'VE SEEN IN YEARS



FULLY EQUIPPED

THIS BOAT AND OTHER MODELS ARE
IN STOCK FOR DELIVERY TODAY!



25.5' x 12', Single Screw Towboat,
305 h.p., Flanking Rudders.

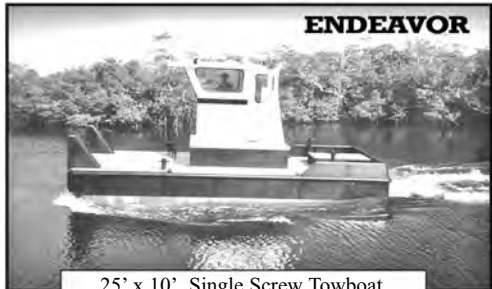

25' x 10', Single Screw Towboat,
305 h.p., Flanking Rudders.

Just Turn the Key.
Everything is Included.

- Towing Bitt and Four Cleats
- Running Lights
- Lockable Pilot House and Engine Room
- Non-skid Deck
- Engine Room and Pilot House Lights
- Opening Front Window in Pilot House
- Coolant Tanks with Level Indicators
- Large-Capacity Fuel Tank
- Full Instrumentation
- 1200 G.P.M Bilge Pump



PROGRESSIVE INDUSTRIAL, INC.
PALMETTO, FL

(941) 723-0201

PUSHBOATS-BARGES.COM

Sectional Barges
8' x 20' to 15' x 60' per section pin together
to form as large a platform as needed.

Fast Delivery!
Call Now for a Quote!



Powered By Kubota

Phasor Marine, has begun delivering EPA Tier IV compliant marine generators. These machines are not utilizing EPA flex credit engines as are other marine generator manufacturers, which is illegal. The Kubota diesel engines utilized by **Phasor** are either Tier IV Final or EPA Tier IV Marine Certified up to and including the K4-30.0 kw model. All standard machines continue to utilize the Kubota or John Deere diesel engines coupled to the electrical ends. These engines approved for use with Bio-Diesel B5. New for the 2014 model year are two Ignition Protection Certified models rated at 4.5 kw and 7.0 kw operating at 1800 rpm. These machines are certified for use in gasoline powered boats. All **Phasor's** continue to offer a 5 year limited warranty.

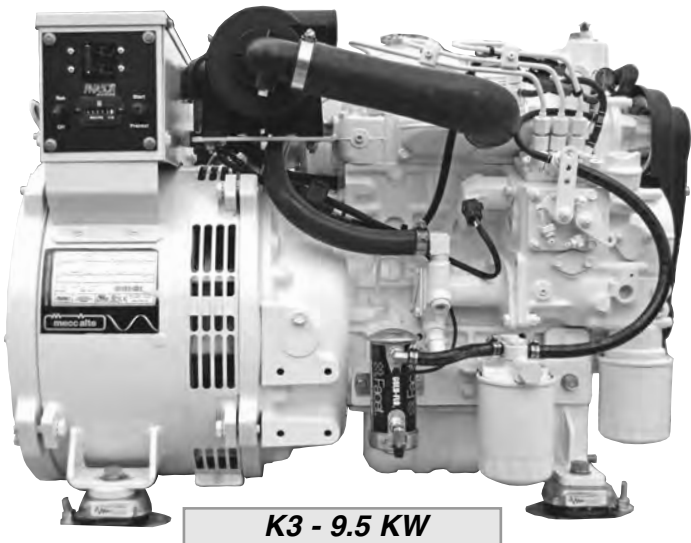

K3 - 9.5 KW



**WE SHIP GENERATORS
WORLDWIDE**

Standard Equipment: 1800 RPM Sets

- Kubota or John Deere Diesel Engine
- Single Bearing Generator
With Epoxy Coated Stator Windings
- 1% Solid-State Voltage Regulation
- Low 1,800 RPM Operating Speed
- Four Point Isolation Mounts
- Automatic Low Oil Pressure and High Water
Temperature Safety Shutdown Systems
- Fresh Water Heat Exchanger Cooling
- Water Cooled Manifold and
Stainless Steel Exhaust Elbow
- Direct Driven raw Water Pump
- Spin On Fuel Filter
- Electric Fuel Transfer Pump
- Toggle Switch Start with Preheat, Start,
Run, & Stop Positions
- Awl-Craft 2000 Urethane Finish
- Oil Drain Valve
- Zinc Anode in Heat Exchanger
- Air Intake Silencer
- Spin On Oil Filter
- 5 Year Limited Warranty

BOATS & HARBORS SPECIALS

MODEL	PRICE	MODEL	PRICE
K2 - 4.5 IPC	\$ 8,730.00	K4 - 12.5 KW	\$12,915.00
K3 - 7.0 IPC	10,420.00	K3 - 14.0 KWC	14,620.00
K3 - 6.5 KWC	9,775.00	K4 - 17.5 KW	14,820.00
K3 - 7.0 KW	9,440.00	K4 - 21.0 KW	16,030.00
K3 - 8.0 KWC	10,590.00	K4 - 30.0 KW	22,015.00
K3 - 8.5 KW	9,820.00	J4 - 65.0 KW	35,220.00
K3 - 9.5 KW	10,900.00	J4 - 80.0 KW	43,770.00
K3 - 11.0 KW	12,200.00	J4 - 99.0 KW	44,000.00

**SOUTHEASTERN
POWER PRODUCTS**

2880 Hammondville Road,
Pompano Beach, FL 33069
Phone: (954) 979-5899
Fax: (954) 979-4349

www.phasormarine.com

Prices and Specifications
Subject to Change

NAUTICAL INVESTMENTS

FOR SALE OR
BAREBOAT CHARTER

FOUR CREWBOATS:

135', 140', 165' & 170' DP-1

* POSSIBLE SELLER FINANCING *

For More Information Contact
Charlie Tizzard: Cell - (504) 442-6942

WELD-ON D-GUARD
FENDERS

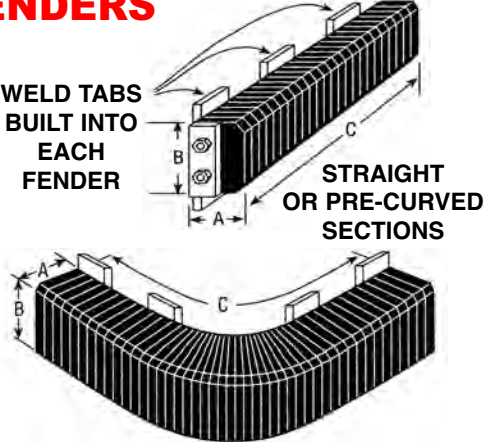

1 1/4" RODS	DIMENSIONS		
PART NO.	A	B	C
SR114D 0606	6"	6"	12"
SR114D 0609	6"	9"	
SR114D 0707	7"	7"	
SR114D 0808	8"	8"	
SR114D 0810	8"	10"	
SR114D 0909	9"	9"	240"
SR114D 1010	10"	10"	

3/4" RODS	DIMENSIONS		
PART NO.	A	B	C
SR114D 0404	4"	4"	12"
SR114D 0405	4"	5"	
SR114D 0406	4"	6"	
SR114D 0408	4"	8"	
SR114D 0410	4"	10"	
SR114D 4510	4.5"	10"	240"
SR114D 4512	4.5"	12"	
SR114D 0606	6"	6"	240"
SR114D 0610	6"	10"	
SR114D 0612	6"	12"	

16901 Wood-Red Rd.
Woodinville, WA 98072
1-800-426-3917
Fax: 425-488-2424
sales@schuylerrubber.com
www.schuylerrubber.com



1036 Vicky Lane
Broussard, LA 70518
1-866-347-9445
Fax: 337-321-4276
sales@schuylermaritime.com
www.schuylermaritime.com



ISLAND WIDE
MARINE INSURANCE

Superior Service Since 1977

CUSTOMIZED POLICIES
Designed Specifically For:

Passenger Vessels
Sightseeing - Dinner Cruise
Headboats - 6 Packs - Ferry
Dolphin - Whale Watch

FEATURING:

★ Basic & Enhanced Policies

★ Competitive Pricing

★ Easy Payment Terms

★ Discounts For Seasonal Operations



Marine Insurance is
Our ONLY Business

1-800-635-6097



OVER 6,000 Boats Delivered...
and Counting!

HANKO
BOATS

Built-for-LIFE!



We Have Exactly
What You Need!

✓ Crew Boats
✓ Push Barges
✓ Tow Boats
✓ Landing Crafts
✓ Environmental Cleanup
✓ Sportsman / Pleasure
✓ And Much More!

Your Best Choice!
TRANSPORTABLE
WORLDWIDE!

BOAT MOTOR & TRAILER
FIT INTO A
SHIPPING CONTAINER!

The Highest Resale Value
On The Market Today,
Hanko Boats Are
A Solid Investment
We MAKE it happen!

hankos.com

985-385-3310







2009 32' Impact 1000 RHIB
Fantastic Shape



2001 Sea Ark
Yanmar Diesel • Excellent Condition
~~\$89,999-080~~ • \$77,500



24' Silver Ship Work Boat
Excellent Condition • Just Serviced • \$59,000



25' SafeBoat Defender
Great Shape, NO POWER
Reduced Price • 11 Available



2004 Zodiac Protector
All Aluminum



2001 21' Sea Ark
Twin Four Stroke Outboards
2 Ea. to Choose From • Call For Pricing



2006 Sea Ark 23' Survey Vessel



50' UTB Utility Boat
3 Ea. to Choose From • Price Reduced

ALL VESSELS ARE IN STOCK AND AVAILABLE FOR IMMEDIATE PURCHASE
COMMERCIAL BOAT RENTALS AVAILABLE!

For More Information On All These Boats Please
Contact Sales: 1 (833) 645-2628 Or
Visit Our Website: www.kclmsales.com

COOPERCAPITAL
SPECIALTY SALVAGE, LLC

860-395-4745
info@cooperss.com

*The complete salvage management company
Building relationships, not transactions*

www.cooperss.com

Register to bid and receive information via email

C. SPRINGER WELDING WORKS

Operating in Albany, NY for Over 100 Years



Custom Truckable
Barge/Pushboats
Fabricated on Site in
Albany, NY
Outfitted to Fit The Needs
of Divers, Pushboats,
Marine Construction,
Hoppers, Etc.
Units For Sale or Rent

5 Broadway, Albany, NY • (518) 434-0390
jradley@springersmarina.com • www.springersmarina.com

INTRACOASTAL MARINE, INC.

WE'RE HIRING

SEEKING QUALIFIED CANDIDATES FOR THE FOLLOWING POSITIONS:

CAPTAIN - 200 TON INLAND OR NEAR COASTAL

MATE - 200 TON INLAND OR NEAR COASTAL

ENGINEER - UNLICENSED

DECKHAND - ABLE BODY OR ORDINARY SEAMAN

PLEASE APPLY ONLINE ON OUR WEBSITE AT WWW.ICMTUGS.COM
OR SEND YOUR RESUME TO BRITTANY HOLLOMAN AT BRITTANY@ICMTUGS.COM

IF YOU HAVE ANY QUESTIONS, CALL THE MAIN OFFICE AT (757) 494-8847

SECTIONAL BARGES & TUGS FOR LEASE



5 Jones Street, Dubuque, IA 52001
Office: (563) 583-0556 • Fax: (563) 556-2293
sunflower-enterprises.com



BARGE DIMENSIONS:

30' x 10' x 3'
14,000 Lbs: Truck Three Per Load

40' x 8' x 4'
20,000 Lbs: Truck Two Per Load

41' x 10' x 5'
27,000 Lbs: Truck One Per Load

41' x 10' x 7'
35,000 Lbs: Truck One Per Load



330-660 HP

US WATERCRAFT

US Watercraft specializes in the design and manufacture of welded aluminum and steel vessels. Built to exceed design criteria and customer expectations. We offer SeaArk Marine designs and custom catamarans. Request a quote:
info@uswatercraft.com

WORK BOATS, LANDING CRAFT, SUPPLY VESSELS & MORE



CAROLINA COCKPIT - PILOTHOUSES, CRANE CABS, SHELTERS



Carolina Cockpit modular aluminum and fiberglass deck structures are perfect for new vessels or refits. Lightweight and corrosion-resistant for wheelhouses, crane cabs, winch and ROV control stations, and land-based shelters like guard shacks. Request a quote:
info@uswatercraft.com

WWW.USWATERCRAFT.COM • 910-708-1000

COMPLETE BOAT BUILDING COMPANY & WAREHOUSE FOR SALE



Performance Boats
was founded in 1994
by Robert Tetreault in
North Miami Beach
to serve the growing
industry of custom
built boats.

The company produces a
43' offshore, high
performance, high-quality
center console, fishing,
diving, pleasure & tour
boats & has solid repeat
customer client list
including a large resort in
Jamaica, Nassau
& Antigua.



This company is turn key, & includes:

**Huge Inventory
Of Fiberglass**

All Tools

**Letters Of Intent
For 7 Boats**

**Rigging
Inventory**

**2 Completed
Hull Decks**

**Water &
Fuel Tanks**

Equipment

Asking \$1,000,000 • Warehouse Building Can Be Purchased As Well For \$2,000,000



**For More Details Call: (786) 287-9797 Or
Debbie: (786) 251-0811**

5 MILLION LBS. IN STOCK RENT - SELL - LEASE - TRADE

Anchors, Chain, Buoys, Yokohamas,
Sea Cushions, Wire Rope and Fittings,
Deck and Dock Hardware, Oil Boom,
Towing and Salvage Equipment

NEW
USED
A.B.S.



Anchor Marine & Industrial Supply, Inc.

P.O. Box 58645 **1-800-233-8014** (713) 644-1183
Houston, TX 77258 24 Hour Service Fax: (713) 644-1185

WEBSITE: www.anchormarinehouston.com
email: sales@anchormarinehouston.com

ENGINES FOR SALE

NEW L20-710G7B, RATED 5,000HP @ 900 RPM,
EMD MARINE PRICE \$389,000 USD EA.
2x USED EMD L12-710-G7B
4x EMD L20-710, PROPULSION ENGINES
3x EMD ENGINES L8-645-E2
16-645 TURBO, ONLY 2,400 HRS., \$65,000 USD
4x 16-64E4 UNDER 1,000 HRS. (2) 20-645 &
(2) L16-710 G7A MARINE PROPULSION
(2) MARINE EMD 12-645E7 LH & RH, 4x 12-645
RTS. BLOWN, 3x 3516 HP, 2,800 RPM NEW MGs
(1) ALCO 12-251 • (5) ALCO 16 CYL. 251F
2x 18 CYL. 251F & LOTS NEW PARTS
(9) NEW CAT C280-8 MARINE, ABS GEN. SET 600V,
2,948 HP @ 900 RPM • D399 w/7261 RATIO
3.95-1 & 3,508 HRS., FROM A LLOYD CERT. SHIP
3x 3516 DITA - MARINE PROPULSION, 1825 HP @
1200 RPM • 3208 DITA MARINE, 375 AND 435 HP
3508 MARINE PROP 700 HP @ 1200 RPM
3408 DITA MARINE PROP 465 HP
MG 514 4.5-1

(506) 726-7161 Roger
rogerl@mdeltd.com



2x 20-710 MARINE LF & RH
MATCH PAIRS
\$135,000 USD EA. ONLY

GEARS FOR SALE

(2) LUFKIN RATIO 3-1, RATED
2,600 HP OFF 12-645E7 EMD •
7251 RATIO 4-1

GEN SET FOR SALE

D343 MARINE GEN SET,
FROM A LLOYD CERTIFIED SHIP

150 TONS
MARINE TRAVELIFT
FOR SALE

HIGH SPEED CAT FERRIES FOR CHARTER / SALE



150 Passenger
Ava Pearl
Trim Tab Ride
Control System

(2) Gladding Hearn "INCAT" Fast Ferries - **Ava Pearl** - Located in Rhode Island, Available For Charter
Millenium - Located in San Francisco California, Available For Charter or For Sale

AVA PEARL - For Charter, 150 Passengers, two levels, 2 restrooms, 5 Flat Screen TV's,
Business Class interiors, the latest MDI Trim Tab Ride-Control Systems. Powered by (2) MTU
12V4000 M53 engines and (2) ZF propellers. Top Speed 30 knots.

MILLENNIUM - for Charter or For Sale, 400 Passengers, three levels, two bars
3 restrooms, powered by (4) KTA-38 Cummins engines & (4) MJP Waterjets. Top Speed 34 knots.
Both have AC/Heated interiors and have a COI to operate up to 20 miles offshore.

If you are looking for reliable Fast Ferries that have a proven track record to supplement your fleet or start
up a new service / route give us a call! www.rhodeislandfastferry.com



400 Passenger Millennium

Charles A. Donadio 401.255.9118 or email charlie@vineyardfastferry.com



NEXT CLOSING DATES
FIRST OCTOBER ISSUE 2021

DISPLAY AND CLASSIFIED CLOSE
SEPTEMBER 23RD (9:00 AM CST)



SERVING THE MARINE AND OIL INDUSTRY FOR OVER 50 YEARS

ANCHORS
CHAIN
CONN. LINKS

FENDERS
CHOCKS
BITTS

KEVELS
DOORS
HATCHES

FAIRLEADS
CAPSTANS
WINCHES
WINDLASSES

*Detachable Conn. Links
Kenter Joining Links
Anchor Joining Links
Towing Plates*

*We Are Direct Importers
and Factory Distributors*

*Gigantic Inventory
New & Used
In Stock Now on the
West and Gulf Coasts*

Exclusive Distributors for



Products

Anchors • Chain • Hardware • Fittings

www.watermansupply.com

Call Toll-Free
(800) 322-3131



910 Mahar Ave.
P.O. Box 596
Wilmington, CA 90748
800-322-3131 • (310) 522-9698
Fax: (310) 522-1043

MERTON'S

FIBERGLASS AND
MARINE SUPPLY

- Complete hand lay-up fiberglass supplies for light & heavy fiberglass or wood boat repair & construction.
- Polyester, Epoxy, Vinylester Marine Grade Resins.
- Marine Topside Enamels & Antifouling Bottom Paint.
- Silicon Bronze & Stainless Steel Fasteners

Quality Brand Name Products

Competitive Pricing
All items in stock for
Immediate shipment

Online catalog
www.mertons.com

Call 800-333-0314

P.O. Box 399

East Longmeadow, MA 01028

Supplying Quality Products
To Boat Owners.

Hull Finishers & Boatyards for over 20 years

800-333-0314

FOR SALE



30' Aluminum Work Boat w/671 Detroit
\$32,000



Booster Pump 10 x 8 GIW Pump
w/60 Series Detroit Diesel
\$24,000



Cutter Head Dredge 10 x 8
w/Cummins 2.5 Twin Disc Gear
Contact: 910.389.7604

Questions to ask before ordering your sectional barge:

1. Will my barge be designed by experienced engineers?
2. Will my barge be built to my exact requirements?
3. Will my complete satisfaction be guaranteed?

If it's important that the answer to these questions is "YES", then contact us at:

RPS Barge Co.

Built to your requirements.
Built to last. Guaranteed.

877-826-2617 502-747-5540

www.rpsbarge.com

bill@rpsbarge.com



40' 1984 DYER TOUR BOAT



Multi-Use, Heavy Fiberglass, Helm in Port
Aft. A Great Fun Boat. Rebuilt Engine &
Transmission, NO HOURS. First \$30,000

Contact: 845-401-7654
NO TEXTING PLEASE!

100' x 24' x 5'
All Alum Crewboat Pass & Freight
(3) Detroit 1271 Engines, 20 Kts
Great Island Boat - Best Buy At Only \$149,000



CAPT. FRED 321-536-4855
allislandmarineservices@gmail.com

PERMANENTLY FIX/FLOAT
YOUR BARGE

 **Empire**
Foam Solutions



Manufacturing & Installing
Cost Effective, Polyurethane Foam
for Flotation and Insulation
in the Marine Industry
(MIL-P-21929C Compliant)

Uses:

- Greatly extend the life of otherwise ready to retire barges, boats, docks, and more...
- Save tens of thousands of dollars over replacement or repair costs.
- Insulate spaces requiring efficient temperature control (i.e. living quarters, storage to prevent freezing or storage for cooling/freezing).

Installation:

- Our installers will come to you.
- We also offer do-it-yourself training and sell the necessary equipment for your business to install.

518-587-0285

sales@empirefoamsolutions.com
www.empirefoamsolutions.com

BOAT FOR SALE USCG INSPECTED



Currently Inspected T-Boat, 23 Pax, 2 Crew
Exposed Waters Oceans Route 100 NM
Currently Located In Belmar, NJ • \$129K

Contact: 732-489-1463

FOR SALE:

PADDLEWHEELER/EXCURSION BOAT
& RIVER BOAT CRUISES & EVENTS



Family-Owned & Operated Since 1996

1987 Service Marine Industries 92'
Excursion Boat. Three Levels. 450 Guests.
Twin V-8 Detroit Diesels. Two Interior Air-
Conditioned Floors w/Dining, Wet Bars,
Full-Service Galleys. Open Top Deck. Great
Shape! Survey Completed April 2021.

Maintain At Fort Myers Yacht Basin
Or Relocatable

Call For Information:
(239) 565-3171

Or Email: steve@edisonba.com



Multi-Purpose
Salvage Vessel
For Hire



Derrick
Barge
777
Manitowoc

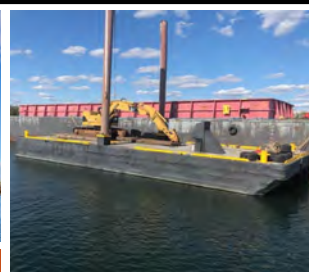

Deck
Barge
Excavator

Excellent For Dredging, Marine Construction & Demolition Work

POC: Captain Willie • Sea Wolf Marine
+1(201) 628-5410 • +1(201) 339-7557

*** CREW BOAT FOR SALE ***



Make: Metal Shark • Model: 28' Defiant • Year: 2010 • VIN: GAJ27002A010

Matched trailer, rebuilt brakes, tires, and axles in 2020. All in very good condition. Twin engine, twin screw, Steyr 286 marine diesels, 596 hours since new. MerCruiser outdrives, new outdrives Spring 2021. All electronics. Inflatable curtain for docking. Nice multipurpose boat!

Located In West Michigan • Price: \$82,000.00

Serious Inquires Only!

Contact Richard Paris: 231-740-8838

Andrie Inc.

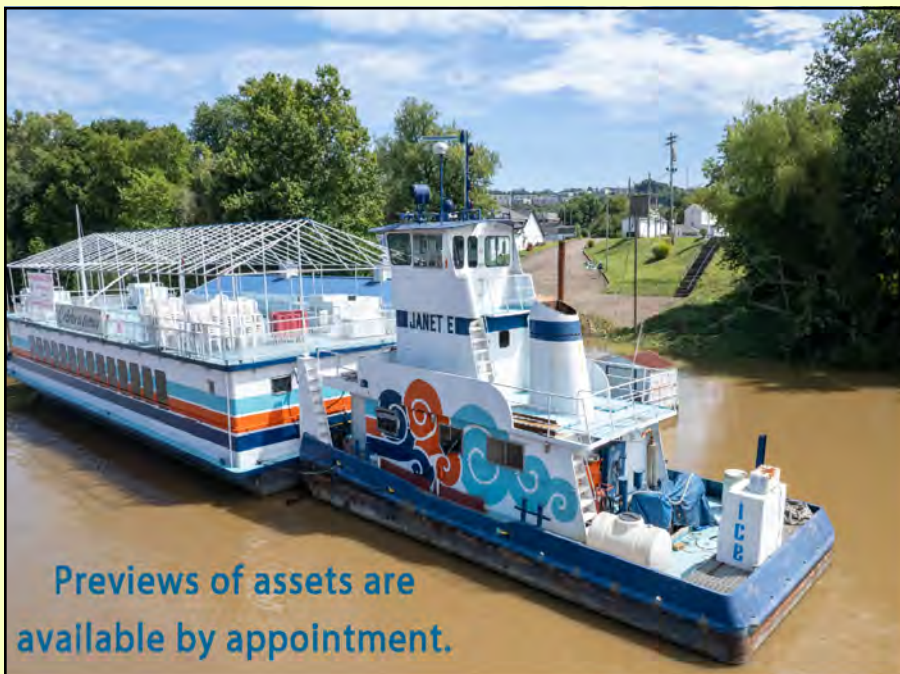

Previews of assets are
available by appointment.

In addition to the physical assets, the Celebrations Riverboat client list will be included in the sale as well.

Celebrations Riverboat to the highest bidder in a turnkey auction, facilitated by Northern Kentucky Auction. Included in the auction is the enclosed cruise barge with an open-air top deck, a tug (push) boat, a floating enclosed wharf, a ramp to help passengers embark and disembark the boat, and dozens of individual items – including several commercial kitchen catering items.

Auction Closes on October 12, 2021 For More Information Please Contact:
Jeff Siska, Auctioneer, at (859) 816-7910 or Doug Garner, Auctioneer, at (859) 391-2100.



NORTHERN KENTUCKY
Auction

All facets of the business will be sold:

- Enclosed Cruise Barge w/ Open-Air Top Deck
- Tug Boat (Push Boat)
- Floating Enclosed Wharf
- Ramp-to-Land
- Commercial Kitchen Catering Items
- Numerous tools and rigging equipment
- Machinery and pumps & Nautical gifts

www.northernkentuckyauction.com

www.Sightseerboats.com

Quality and Affordability

All Boats Built To USCG Partially Protected Criteria
Eco-Tour, City Tour, Party Cruise, Water Taxi's Boats

25', 30', 35', 40', 45' & 50' Lengths x 10, 12, & 14 Ft. Widths



All Aluminum Construction Means Lower Operational Costs & Requires Smaller HP Motors.
Up to 49 Passenger • Multiple Route COI's Available



Fiberglassed Deck • Shallow Running Hulls
Now Taking Orders With 12-16 Week Delivery



40' • 42 Passenger 35' • 36 Passenger

"V" Bottomed Catamaran Hulls
FACTORY DIRECT SERVICE & PRICING
BUILT TO MEET YOUR SPECIFIC APPLICATION & SITUATION
Full Turnkey Boats Starting Under \$100K
Call to Discuss Your Project & For Free Quotation

727.856.6900



Aluminum, Self-Propelled Supply Vessel For Sale

Deck Space is 34' x 14' 2" • Overall Size is 56' x 14' 2"
Vessel Has A Generator, Heat & A/C • \$279,900.00
For More Information Please Contact: 410.463.4404

NEW! Engines for SALE

5 MTU 16v 4000 M63L Engines



New from the factory • 2240 kw • 1800 rpm

More information: Call (210) 478 2054
mauricio.orozco63@yahoo.com



www.mlengine.com
sales@mlengine.com

2845 Hwy 311, Schriever,
Louisiana 70395

1-800-960-0068 CALL TODAY!

Gas Inboard / Mud boat
Power train

Up to 44 Horsepower!
Electronic Fuel Injection
ZF Transmission
Air Cooled





Marine Diesel Generators

6kW up to 200kW
Keel Cooled
Heat Exchanger Cooled



Gas and Diesel Pumps

2" - 48" Pumps
Skid Mounted
Trailer Mounted
Dry Prime
Wet Prime





Packaged Generators

6kW up to 800kW
Sound Enclosures
Fuel Tanks
Trailer Mounted
Panels and Accessories



Replacement Engines

Tier 2 Mechanical in Stock!
Tier 3 & Tier 4 Available





Pressure Washers



Heavy Duty Diesel and Electric

Generator Alternator Ends



Custom Power Units

6hp up to 400hp
Diesel
Natural Gas
Gasoline
Propane





PRICE MATCH GUARANTEE
We will match or beat any competitors price!



120' CAR/TRUCK/PASSENGER FERRY



BEST DEAL:
~~\$550,000~~ \$395,000

Over 4,500 Sq. Ft. Deckspace
Very Good Condition
Operating, USCG Approved.
(2) Main Engines Volvo TAMD 122
(2) Kubota Generators 3800 With Only
1,600 Hrs.
AC Throughout • 103 Passengers
22 Vehicles
CAPT. FRED 321-536-4855 / allislandmarineservices@gmail.com

LCM8: ALUMINUM



Powered by (2) V-1271 Engines with 2-1 514
Twin Disc Gears; New Dry Exhaust; Bow Ramp
Operational. Vessel Located On East Coast.
Asking \$325,000. Call: 956-943-2648

PUSHBOATS FOR SALE



70' x 26' - Built 1976
2,000 HP - Cummins KTA-38-M1
MG 540 Gears 6:1 Ratio
Vessel Has Current COI



72' x 28' • Built - 1974
1,650 HP - (2) CAT 3508's
7621 CAT Gears 5:1 Ratio
Vessel Has Current COI
For More Info & Pricing Call:
(985) 223-4738 or
Email: info@dupremarine.com

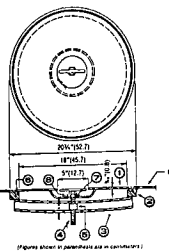

PIECE NUMBER	NAME	MATERIAL
1	COVER ASSEMBLY	MILD STEEL
2	DECK RING	MILD STEEL
3	STRONG BACK	MILD STEEL
4	TEE HANDLE	STAINLESS STEEL
5	NUT	BRASS
6	GASKET	NEOPRENE
7	WASHER	BRASS
8	WASHER	NEOPRENE

PRICE ON REQUEST



Flush mounting watertight hatch with machined steel mounting ring. T-handle is recessed and hand tightens against a strongback across mounting ring: 18" 90lbs. - 24" 120lbs.

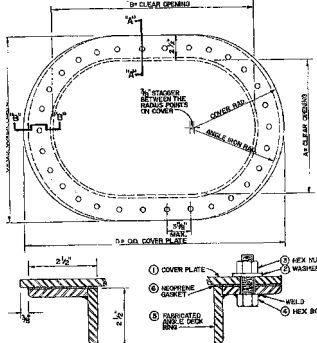

1/2" Thick-Cover 3/8" Thick Coaming 2-1/2" High Overall dims. of cover 20" x 28-3/4" Overlap for lifting No handles necessary



1/4" Panel
5/16" Frame
Righthand & Lefthand
Clear Opening Sizes:
26 x 60
30 x 60
30 x 66
30 x 72
Available in either Manual or Quick-Acting Operation (4-Dog doors also available)
Other sizes available by special order.



NEW 15" x 23" TANK TOP COVERS
3/8" COVER & 3/4" DECK RING
Complete with Neoprene Gasket w/Brass Washers & S.S. Nuts 20 Bolts - Wt. 95 lbs.



24"- 36"- 48" KEVEL CHOCKS



NEW 7" RADIUS PANAMA CHOCKS
(Meet Panama regulations)
14" x 10" CLEAR OPENING
With extended legs for welding to deck.
14" Wide on base - 28" Length - 27-1/4" High
In Stock Immediate • Delivery

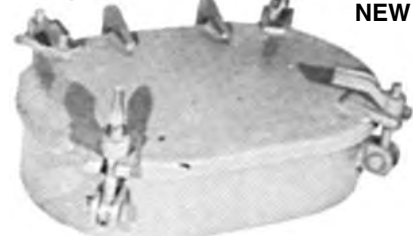

NEW
4-DOG GENERAL PURPOSE
15" x 23" x 5" HATCH

ALSO AVAILABLE

Open and Closed Chocks
Single and Double Bitts
All types of Marine Equipment

POLI MARITIME

(formerly of Maritime Power Corporation) 96 West Third Street, Bayonne, New Jersey 07002
PHONE: (201) 858-2675 • Email: claire@polimaritime.com



PINE HILL EQUIPMENT

655 Pine Hill Rd. - Westport, MA 02790 • E-mail: sales@pinehillequipment.com
"Pictures of all equipment can be emailed upon request. Dimension sheets also available"



Marine Cranes | Spare Parts

Pine Hill Equipment is proud to offer marine products by:

PALFINGER

CRANES - Off-shore, ship-mounted & dock mounted cranes • Knuckle boom, telescopic boom, and stiff boom configurations • Cranes from 2.5 mt to 400 mt • Heavy Lift cranes to 3000 mt • Certified for ABS, DNV & others.
PARTS - Spare parts for all things Palfinger Marine & Palfinger NedDeck • Many in stock. Fast reliable ordering service.
PACKAGES - Power units, winches, radio remote controls, anti-2-block systems, scales & weight systems, platforms, seats, cabs & crane skids. Spare parts, pipes & hoses. After sales & service.





Winches For Sale

NEW AND USED PULLMASTERS IN STOCK

See pinehillequipment.com or call for inventory

Available For Immediate Dispatch:

(1) M12-3-97-1 - For Sale or Rent • (1) H25-3-86-2 - For Sale or Rent
(2) H25-3-86-3 - For Rent Only • (1) H50-3-207-2 - For Rent Only

It makes a strong towing winch. Carries 1500 ft of 1 1/2 wire rope and has 60,000 lb. bare drum line pull. The winch has been converted to hydraulic and air operated brake/clutch. The winch appears to never have been used. Hydraulics are new, installed by Pine Hill Equipment. Includes level wind.
Call ex 215 for pricing

Almond Johnson LST Anchor Winch



(1) New Old Stock PK9501MTV Crane

Brand New Never Used Military Surplus Crane

Year: 2002 ~ 72,330 ft lbs ~ Max winch cap: 6,610 lbs ~ Max reach: 16' 5" ~ Crane (dry) weight: 1,962 lbs ~ Includes Radio Control System, Capacity on hook: 4,080 LBS @ 16.5 FT, 6,060 LBS @ 11.5 FT, 10,140 LBS @ 6.5 FT, Winch includes 3 wrap device. Control Stand Available.



(1) Used PK11001 Palfinger Truck Crane

Year: Unknown ~ 74,740 FT/LBS ~ Max lifting cap. 12,570 LBS ~ Max hydraulic out-reach 18.3 FT ~ Dry weight (std.) 2,510 LBS, Capacity on hook: 6062 LBS @ 12.1 ft, 4056 LBS @ 18.3 ft, Winch available. Valve shipped loose.



(1) ZF IRM 320 PL-1 REVERSE GEAR

1-12:1, SAE No. 1 Bell Housing, serial no. 320-672, new never used cond. Call for price.



200 TON SHACKLE LIKE NEW • \$1,250



NEW Kawasaki "STAFFA" Radial Piston Motor

Brand New - Take Off Hydraulic Radial Piston Motor. Heavy Duty, High Torque, Low Speed. Model: HMHDB200/T/FM4 /30/PL130, Serial: 01A10151• 188 Cubic Inch, Max Continuous Speed: 175 RPM, Max Continuous Output: 174 HP, Max Cont. Pressure: 3625 PSI.
Full specs & price upon request.



Custom Hydraulic Power Units! Rent or Own!

Any HP, wireless control capabilities, any GPM, any size! They are fully customizable and marine tested and proven.
Below are the pictures of our standard 80HP!

DIESEL POWER UNITS FOR SALE OR RENT



Available quickly. Standard diesel HPUs up to 173 HP. Built to spec. Buy or rent. We can deliver to your jobsite. Call for availability.

NEW OLD STOCK 25 HP YANMAR DIESEL POWER UNIT

Skid mounted with integrated diesel and hydraulic tank. Currently set up for 16 gpm at 2500 PSI, however pump can be changed out to meet your needs. Call (508) 294-4763



Available For Immediate Dispatch:

(2) 99 HP John Deere Units - For Sale or Rent
(2) 85 HP Kubota Units - For Rent Only

WIRELESS RADIO REMOTE CONTROLS

Wirelessly control all of your hydraulic equipment. Don't be stuck behind a console! Safely run your equipment with the ability to be in a better line of sight. Push button stop features allow you to remotely shut down equipment in case of machinery failure or other emergency. Remotely control your cranes, winches, deck equipment, power units and motor starters, etc. We can safely and remotely control just about anything. Call with your specifications.



DESIGN & CONSTRUCTION OF HYDRAULICALLY POWERED WINCHES AND LINE/MATERIAL HANDLING MACHINERY FOR ALL APPLICATIONS

Often Times It Is More Cost Effective To Replace Old Mechanically Driven Winch Systems With NEW Hydraulic Winches and Power Units!

WE ARE DISTRIBUTORS OF

 PULLMASTER

PLANETARY WINCHES AND PLANEMATIC PLANETARY DRIVES FROM 1,000 LBS. TO 75,000 LBS. LINE PULL

CALL OR FAX US FOR A QUOTE ON YOUR NEXT WINCH REQUIREMENT!

Website: www.PineHillEquipment.com

PHONE (508) 636-5971 x212
FAX: (508) 636-9067

PASSENGER VESSEL - DINNER - TOUR - CHARTER - FERRY

218 PASS - WELDED STEEL - 72' x 25' x 7' - GREAT LAKES BUILT
FRESHWATER SERVICE ONLY CONTINUOUS SINCE BUILT



\$150,000.00



2 PASSENGER DECKS - FULLY LOADED BAR
VESSEL WAS BEING USED IN SEASONAL RIVER TOURS
PRIVATE CHARTER SERVICE - VERY WELL BUILT - SOUND
SEAWORTHY AND HAS BEEN WELL MAINTAINED
LOCATED IN DETROIT, MI

CONTACT: STEVE (313) 995-1462 • steve@gaelictugboat.com

Prock Marine Company

**RESIDENTIAL & COMMERCIAL
MARINE CONSTRUCTION**

Docks, Aluminum Ramps, Floats, Piling,
Erosion Stabilization and Dredging
Covering The Waterways of Maine,
New Hampshire And
Massachusetts

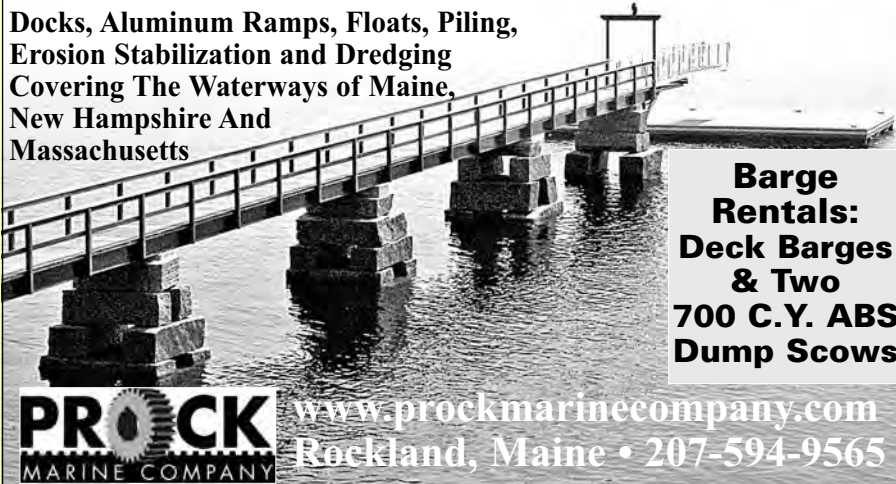

**Barge
Rentals:
Deck Barges
& Two
700 C.Y. ABS
Dump Scows**



www.prockmarinecompany.com
Rockland, Maine • 207-594-9565



Peninsula Diesel

7501 Sandholdt Road • Moss Landing, CA 95039

Phone: (831) 633-1345 • Fax: (831) 633-1344

Email: haipdiesel@yahoo.com • www.Peninsula-Diesel.com

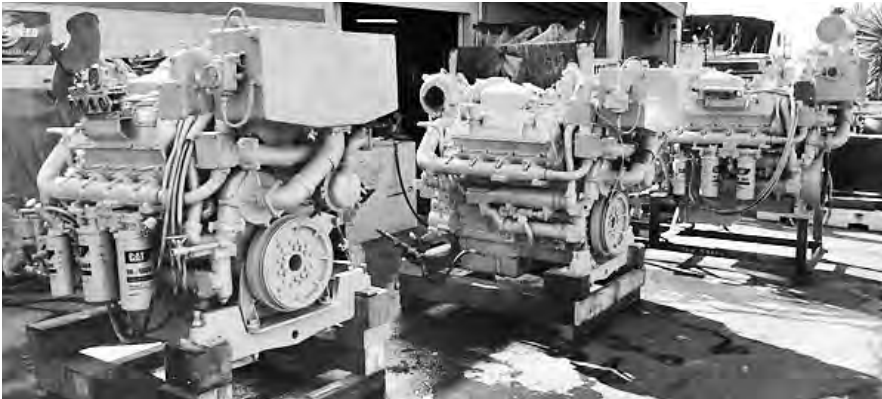

ENGINES & GENERATORS FOR SALE:

Caterpillar 3408TA 475HP 800 Hours From Rebuild
Caterpillar 3406TA 540HP @ 2,100 RPM Rebuilt Zero Hours
Caterpillar 3412DIT 540HP RTO
Caterpillar 3408DIT 475HP RTO
Caterpillar 3406DIT 350HP Rebuilt • Caterpillar 3056 DI
Caterpillar 3304 DI Marine Genset 65KW
John Deere 4045 100KW Marine
John Deere 6135 350KW Radiator Cooled
Northern Lights 16KW • Onan 1 Phase 15KW Marine
Cummins DFE7582872 350KW Radiator Cooled
Caterpillar Generator D80p4 80KW Enclosed
Isuzu 3 Phase 20KW Radiator Cooled
Detroit Diesel Series 60 14.0L 475HP (4 Available)
Cummins 6BTA 90KW Marine Or Industrial
Cummins 380KW With Sound Shield

GEARS FOR SALE:

Twin Disc MG530 5:1 • Twin Disc MG527 5:1
Twin Disc MG520 4.5:1 • Twin Disc MG520 6:1
Twin Disc MG518 6:1 (2 Available)
Twin Disc MG518 3:1 \$12,000 • Twin Disc MG5170 6:1 New
Twin Disc MG516 4.5:1 \$9,000 • Twin Disc MG514C 6:1 \$7,500
Twin Disc MG514C 5:1 Rebuilt • Twin Disc MG514C 4:1 \$6,000
Twin Disc MG514C 4.5:1 \$6,500
Twin Disc MG512 2:1 • Twin Disc MG509 1.5:1
Twin Disc MG509 2.5:1 • Twin Disc MG509 3:1 (4 Available)
Twin Disc MG5091 2.45:1 • Twin Disc MG507 2:1
Twin Disc MG5075 3:1 • Twin Disc MG5075 2:1
Twin Disc MG5075 1.16:1 (4 Available) • Twin Disc MG506 2:1
Twin Disc MG502 2:1 (2 Available) • Twin Disc MG502V 2:1
Twin Disc MG5075 1.16:1 (4 Available)
Twin Disc MG5114A 1.92:1 (2 Available) \$6,500
Twin Disc MG5085SC 1.96:1 \$4,900



BOATS & HARBORS

Phone: (931) 484-6100 • (931) 484-8708 • Email: gdonnelly@boats-and-harbors.com

DISPLAY ADVERTISING RATES

Based on the column inch: 2 1/4" (14 picas) wide x 1" deep.

Rates listed cover insertion in three consecutive issues and
are no less for two or one insertion.

Advertising may begin with the First, Second, or Third Issue of the month.

For Process Color Add 35%

BASE RATES

Size	Price	Size	Price
1"	\$73.00	26"	\$1118.00
2"	\$118.00	27"	\$1161.00
3"	\$174.00	28"	\$1204.00
4"	\$232.00	30"	\$1260.00
5"	\$290.00	32" (Half Page)	\$1344.00
6"	\$348.00	33"	\$1353.00
7"	\$406.00	36"	\$1404.00
8" (1/8 Page)	\$432.00	39"	\$1521.00
9"	\$450.00	40"	\$1560.00
10"	\$480.00	42"	\$1596.00
11"	\$506.00	44"	\$1628.00
12"	\$552.00	45"	\$1665.00
13"	\$585.00	48"	\$1728.00
14"	\$630.00	52"	\$1820.00
15"	\$675.00	56"	\$1960.00
16" (1/4 Page)	\$688.00	60"	\$2040.00
18"	\$774.00	64" (Full Page)	\$2176.00
20"	\$860.00	Double Page	\$4224.00
21" (1/3 Page)	\$903.00	Center Spread	\$4608.00
22"	\$946.00	Back Cover	\$2496.00
24"	\$1032.00	Front Cover (When Available)	\$2144.00

Front Cover 2x6 (When Available) \$1296.00

For Spot Color Add 25%

*Contracted in advance - no rebates.

*Blind ads: \$8.00 extra per month.

CLOSING DATES FOR DISPLAY

Normally the 4th, 14th and 24th (9:00 A.M. C.S.T.)

(Unless Otherwise Published)

DISPLAY ADVERTISING REQUIREMENTS



Full Page

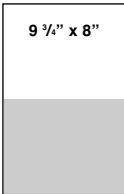

1/2 Page Horiz.
(32 col. ins.)



1/2 Page Vert.
(32 col. ins.)

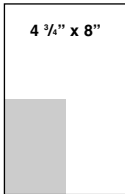

1/4 Page Vert.
(16 col. ins.)

Dimensions for cover page: 9 1/2" W x 7 1/4" H

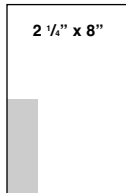

1/8 Page Vert.
(8 col. ins.)

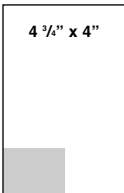

1/8 Page Horiz.
(8 col. ins.)



1/16 Page Vert.
(4 col. ins.)

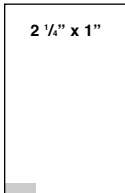

1 Inch

1. Printing process: Web offset.
2. Binding method: Saddle stitched.
3. Trim Size 10 1/4" wide by 17" deep.
4. 4 column page format.
5. Width of single column: 2 1/4" (14 picas)
Width of two columns: 4 3/4" (28 1/2 picas).
Width of three columns: 7 1/4" (43 picas).
Width of four columns: 9 3/4" (57 1/2 picas).
6. Depth of column: 16 1/4".
7. Minimum size space unit; one column in. (2 1/4" W x 1" D).
8. All display ads must be full inches (no fractions).
9. Ad must be as many inches in depth as it is columns wide.
10. Publisher accepts: PDF files are preferable in our pre-press workflow.
PDF files should be in CMYK color space, contain high-resolution CMYK
graphic elements (or Grayscale for Black and White graphic elements) and
have all fonts embedded. Publisher also accepts files in Quark XPress 5.
When sending files of this kind, please remember to include all supporting
fonts and graphics.
11. Black and white halftones: 80 to 100 line screen.
12. For best quality, submit clear sharp photos.
13. Page number or position on a page not guaranteed.
14. Contract advertisers are entitled to one complete change
of copy every three issues. When change of copy is not received by closing
date, copy run in previous issue will be inserted.
15. The publisher assumes no liability if for any reason it
becomes necessary to omit any advertisement.
16. No cancellations or changes in orders will be accepted after closing date.

TERMS

1. Payment in advance unless credit is established. 2 percent discount with
payment within 10 days of date of invoice. Net 30 days.
2. Agency Commissions: 15 percent allowed when computer ready copy covering
entire advertisement is furnished. There will be charges made for typesetting
and composition.

GENERAL RATE POLICY

Short Term Rate Applicable If Contract Is Cancelled.
Proper Notification will be given of all rate changes. Space orders may be
cancelled at the time the change in rate becomes effective without incurring a short rate
adjustment, provided the billing rate has been earned up to day of cancellation.
We Reserve The Right To Reject Any or All Advertising.

INCINOLET[®] *electric incinerating toilets*

PROBLEM SOLVED!

Need a toilet in “no discharge” zones?

For boat or dock, home or cabin – INCINOLET, your best solution!

SIMPLE to install, maintain.
120 or 240 volts

US Coast Guard Certified

ULTRA CLEAN: waste reduced to sterile ash.
As little as a cupful weekly.
Dump in garbage.

TOP QUALITY: stainless steel, platinum odor control, quality controls assure long life.



1-800-527-5551
www.incinolet.com

RESEARCH PRODUCTS/Blankenship • 2639 Andjon • Dallas, TX 75220

Buying or Selling?

BOATS AND HARBORS Is The Most Economical & Fastest Way To Reach The Commercial Marine Market!

Talk About A Search Engine!!!

Try Boats And Harbors With Both Online and Print Editions

**Let The “Yellow Sheet”
Optimize Traffic To Your Website!
Advertise Today!**

**View Boats and Harbors Online at:
www.boats-and-harbors.com**



Smithwick & Mariners Insurance, Inc

Specializing in Inspected Passenger Vessels, Marinas, Boatyards, Boat Dealers,
Mobile Marine Repairers & Various Commercial Marine Businesses
as well as Yachts & Private Pleasure Boats

- ✓ Commercial Fishing, P&I, Lobsterboats
- ✓ Pollution Coverages
- ✓ NHCFA: Fishboat Program (New Hampshire)
- ✓ Charter Vessels
- ✓ Loss Free Credit/Loss of Income
- ✓ Payment Term Options

Call to customize a program for your needs:

603-394-7008

www.blackadarmarine.com

RE-SELLER OPPORTUNITY! *for* BEST BOAT BUMPER PROTECTION



- Quick to Inflate/Deflate •
- Docks/Marinas/Tie-Ups •
- 8 Sizes •
- Exclusive Territories •



cal@bigbumpercompany.com • https://www.bigbumpercompany.com

Kubota



New Ultra Compact
9.5 Kw Heat Exchange Cooled

New **45** Kw Marine
Mechanical Injected

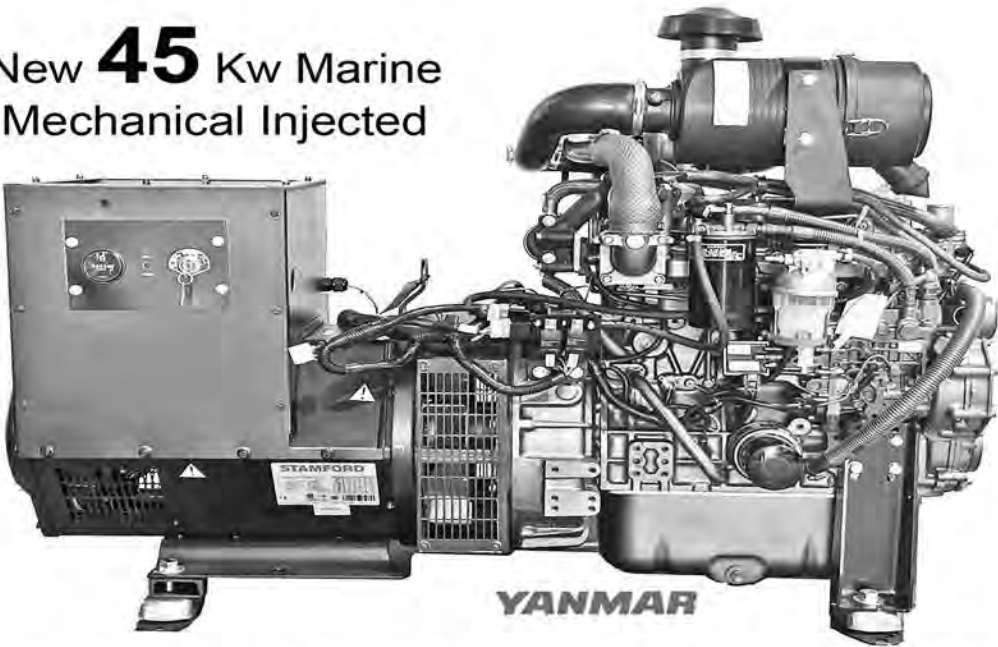

**3.5 Kw to 45 Kw EPA Marine Complaint
Mechanically Injected Engines
Radiator - Heat Exchanger - Keel Cooled**

Next Generation Power Engineering, Inc - 1732 Saint Johns Bluff Road - Jacksonville, Florida 32246

904-642-8555

FAX: 904-642-8175

SALES@NEXTGENERATIONPOWER.COM

NEXTGENERATIONPOWER.COM





12+ Passenger, 1994 25' Classic Turn Of The Century Style Fantail Launch. Fiberglass Hull, 10 HP - 2 Cylinder Vetus Diesel, Model M205. Coast Guard Certified For 12+ Persons. Current COI, All Elec. Updated in last month. Many Upgrades.

REDUCED \$37,500.00 OBRO
Call (617) 828-9250



56' x 15' x 8' Skookum Fiberglass Long Range Trawler. GM 471, 6,500 Hrs., 20 KW Northern Lights, 70 Hrs., New Sails, 10 Ton Insulated Fish Hold, Swordfish Permit. Located: RI • \$180,000
Contact: 401.207.8243

50' ROSE BROTHERS WOODEN LOBSTER BOAT



Comes w/two 671 Naturals, full electronics & safety gear. Too much spare equipment to list. Well maintained, turn key, very good condition.

Asking \$90,000, Boat only. Also available:
Full Set of Federal & NJ State Permits,
seabass/lobster, conch pots for additional cost
Call Joe: (609) 233-4255

1980 BREUX 36 X 14 (READY TO GO!)



Dive/Pass/Ferry, recently repowered, Twin Cummins 450C, low hrs, 22k cruise, 16GPH, 14x20 clear deck, platform, top+enclosure, autopilot, GPS, VHF, very good cond. New survey avail.

Location: Cayman Islands • \$85,000
1 (345) 916-8589 • scruises@candw.ky

M/V VALCOUR For Sale

Length: 190' Overall
177' Waterline

Power: Twin 425 HP CAT D-353
Gross Tons R446, Net Tons R87

- Fresh Water Boat
- COI - Lakes, Bays, & Sounds
- Lifesaving (4) 50 Man IBA's • Galvanized Hull
- Co2 Fixed Fire Extinguishing • Very Clean Solid Vessel

Accepting Reasonable Offers • 802-864-9804 • heathers@ferries.com



VIKING ENHANCED SOFTLOOP FENDER

*When Push Comes to Shove
Have a Viking on Your Side*

- The softest, most forgiving ship assist fender on market
- Designed for greater energy absorption and gripping ability
- Ideal for tractor tugs, bow, stern and side fenders
- Side hip fenders for tug and barge units
- Pier cell fenders



Quality Recycled Materials

a division of Viking Marine Products, Inc.

977 New Durham Rd, Edison, NJ 08817

Tel: +1 732-826-4552 • Fax: +1 732-826-5533

Complete Brochure at: www.vikingfender.com

Buy • Sell • Trade • Rent • Lease • Place An Ad In Boats And Harbors Today!!
Call: 931.484.6100 or Email: dhale@boats-and-harbors.com



International
Boatlift
Exchange

www.ibeglobal.com
(813) 601-3530



RIO de JANEIRO, BRAZIL
Marina Cacolaco

“Finding a company we could trust became our most important challenge. Finding the right machine and handling the purchase from thousands of miles away is a lot of work. The presence of a strong company like IBE, Inc is vital.”

- Alfredo Acosta
Owner

80 BFM Used Marine Travelift

The Experts In New and Used Marine Handling Equipment For 30 Years.
James Alfieri (813) 601-3530 • ibe@tampabay.rr.com • www.ibeglobal.com

FEATURED CLASSIFIEDS

BOATS & HARBORS - Experience the Power of the Yellow Sheet!

Place Your Ad (931) 484-6100 or Email: Tlewis@boats-and-harbors or Submit Online: www.boats-and-harbors.com

★ MISCELLANEOUS FOR SALE



RESISTANT To SALT WATER CORROSION!
TAKE-APART Framing Square
A Ball and Detent System Installed
Packaged & Ready To Mail
Albert at 425-599-8257
www.take-apartframingsquare.com

★ BOATS FOR SALE

MK10 MOTORBOAT, Original Navy. Spare engine, prop and shaft and other parts. Good running condition, in the water at Waterford, NY. (518) 956-0719
gmc56@hotmail.com

46' DELTA 1999 With 15' Beam, 1271 Detroit Turbo around 1,000 hours, 5114 Twin Disc transmission, (3) stations, 24 converter. \$80K OBO. (410) 274-7800

2002 SUPPLY VESSEL 265' x 56'. (281) 635-7151
marineone1st@yahoo.com

★ ENGINES FOR SALE

(2) DETROIT DIESEL M12V-71-TI, 540 HP @ 2,300, with Twin Disc MG-514M 2.5:1 gears. 3,800 Coast Guard pampered highly serviced hours. Includes two 38x32 three blade wheels, dual Glendenning throttles with entire system, manual controls and cables, multiple gauge panels, 10 boxes of spare parts includes pumps, gaskets, impellers, gauges and more. Available in NJ mid November '21. Prior to that you can see, hear & run these at any time. Just had top to bottom tune up including all four turbos rebuilt by Progressive Diesel in Texas. \$50K FOB. Waretown, NJ. (201) 655-8145

(1) CUMMINS QSB6.7, 550 HP, 24 Hours. Complete package, like new. \$25,000. WESCO Cummins (631) 728-9202

(1) DETROIT 671 TURBO, Good Runner. Priced to sell. (231) 420-2667

(1) VOLVO TMD 120A, 325 HP Each, motors run excellent. Heat exchanger cooled with wet exhaust. \$4,500. (619) 549-9435

★ PROPELLERS FOR SALE

NEW AND USED Propellers. Call for Availability and Pricing. Best prices and service. Various sizes, styles & metals. Used and re-conditioned. Johnny's Propeller Shop. (985) 384-6940

OVER 1000 USED Propellers. See Listings w/ Photos at www.fjprop.com. Largest inventory of new propellers. Frank & Jimmie's Propeller 1-(800) 228-6077

★ GEARS FOR SALE

TWIN DISC MG514C 2.5:1, MG514 6:1, MG514 4.5:1, MG509 2.5:1, 3.83 & 4:1, MG507's. Call (617) 448-0812
twindiscgears@aol.com

ZF 280IV, 2.063:1, SAE 3, New, with torsional coupling, \$6,800. Used ZF 350A.1, 1.58:1, SAE 1, with troll & torsional coupling, 800 hours, \$2,500. WESCO Cummins (631) 728-9202

(2) ZF 301C Very Low Hours Under 100. Part list # 3209002026. Serial #'s 20103284 / 20107024. Roti 1.29. \$2,900 for both. Rhett (843) 819-5922

★ BARGES FOR SALE

BUILDING SECTIONAL BARGES & Push Boats. Any truckable size. Any questions, call E&N Fabrication (812) 599-0423 or darrenromans@yahoo.com
www.eandnfabrication.com

EXCELLENT SPUD BARGE For Sale. 96'x35'x6'. Located in Miami. Asking \$200,000 (786) 295-1717

SECTIONAL BARGES Built. Any Truckable Size. Portable Pushboats. Madison Boat and Barge, Madison Indiana, (812) 265-6255.
www.madisonboatandbarge.com

SCAM ALERT

It has come to our attention that some of our advertisers are receiving checks in a much larger amount for the items they are selling and being asked to buy gift cards and send the overage to a different address. These are in the form of texts. Please do not respond to these Scam Artists.
Thank You, Boats and Harbors

WEEKS MARINE

TREVOR

SOLD

1,700 HP Model Bow Tug • 1978 • Length: 69'

Beam: 26' • Depth: 9.6' • Main Engines: (2) Cat C32 - Tier 2

Sale Price: \$1,300,000.00 • Location: U.S. East Coast

KAT

SOLD

375 HP Work Boat • 1977 • Length: 34'

Beam: 14.5' • Depth: 5' • Main Engines: (2) Detroit 6-71

Sale Price: \$25,000.00 • Location: Camden, NJ

SHELBY

SOLD

2,000 HP Model Bow Tug • 1978 • Length: 72.5'

Beam: 24.2' • Depth: 9.5' • Main Engines: (2) Cat C32 - Tier 2

Sale Price: \$1,700,000.00 • Location: Houma, LA

CHRISTOPHER

SOLD

230 HP Work Boat • 1975 • Length: 39'

Beam: 11' 10" • Depth: 8' 10" • Main Engines: (2) Detroit RD-67

Sale Price: \$25,000.00 • Location: Jersey City, NJ

WEEKS 529

WEEKS 504 - Clyde Model 24

Built: 1966 • Barge Dimensions: 100' x 52' x 8.7'

Boom length: 120'

Main block load capacity: 70 short tons @ 35' radius

Spud wells installed - no spuds or winches

Sale Price: \$250,000.00

Location: Camden, NJ

WEEKS 510 and 511 - Clyde Model 24

Built: 1970 • Barge Dimensions: 100' x 52' x 9'

Boom length: 120'

Main block load capacity: 80 short tons @ 35' radius

Spud wells installed - no spuds or winches

Sale Price: Weeks 510 - \$500,000.00

Weeks 511 - \$250,000.00

Location: Weeks 510 - Jersey City, NJ

Weeks 511- Camden, NJ

WEEKS 514

Built: 1942 • Barge Dimensions: 120' x 60' x 9'

Boom length: 120'

Main block load capacity: 130 short tons @ 35' radius

Spud wells installed - no spuds or winches

Sale Price: \$750,000.00

Location: Jersey City, NJ

WEEKS 529 CLYDE MODEL 28 FLOATING GANTRY CRANE

Built: 1981 • Barge Dimensions are 250' x 64' x 12' / Non Load Line With Spud Wells

Main Engine: Caterpillar 3512 • Swing Engine: Caterpillar 3412 • Last Annual: 5/29/2019 • Last Quadrennial: 5/23/2017

Location: Jersey City, NJ • Asking Price: \$3.75 Million - No Spuds Or Attachments Included In Sale

ALSO FOR SALE:

Weeks 504 - Clyde Model 24

Built: 1966 • Barge Dimensions: 100' x 52' x 8.7'

Boom length: 120'

Main block load capacity: 70 short tons @ 35' radius

Spud wells installed - no spuds or winches

Sale Price: \$250,000.00

Location: Camden, NJ

Weeks 510 and 511 - Clyde Model 24

Built: 1970 • Barge Dimensions: 100' x 52' x 9'

Boom length: 120'

Main block load capacity: 80 short tons @ 35' radius

Spud wells installed - no spuds or winches

Sale Price: Weeks 510 - \$500,000.00

Weeks 511 - \$250,000.00

Location: Weeks 510 - Jersey City, NJ

Weeks 511- Camden, NJ

Weeks 514

Built: 1942 • Barge Dimensions: 120' x 60' x 9'

Boom length: 120'

Main block load capacity: 130 short tons @ 35' radius

Spud wells installed - no spuds or winches

Sale Price: \$750,000.00

Location: Jersey City, NJ

Contact: Jim Greco (908) 272-4010 x2010

equipmentsales@weeksmarine.com • www.weeksmarine.com

Boats & Harbors

Maximize Your Profit - Minimize Your Cost!!

CLASSIFIEDS

The Selling Power of The Yellow Sheet!

Place Your Ad (931) 484-8708 or Email: Tlewis@boats-and-harbors.com • Fax: (931) 456-2337 • Submit Online: www.boats-and-harbors.com

<div>★ DREDGE EQUIPMENT FOR SALE</div> <div>(1) 12"x10" BOOSTER PUMP 3406. 1,000' of 8" poly pipe SDR17, used ones. (2) 2"x44x16" Steel Bolt on floats, excellent condition. 8" & 10" poly pipe stub ends, new. Priced to sell. (231) 420-2667</div> <div>8" CUTTERHEAD DREDGE BARGE and Auxiliary Pump on trailers. Barge is 22'L x 8'W x 7'H. Digging depth of 15'. Rebuilt and works great. Still in use. \$95,000. Call for info. (865) 660-4244.</div> <div>DREDGE EQUIPMENT - Booster Pump For Sale or Lease 12"x10" Cat 3406. 4,000' 12" SDR 17, 6,000' SDR 10", 12" ball joints. Call (440) 934-1020</div> <div>USED 12" HDPE SDR 17 Pipe, Approx. 9,000 LF. Used 8" HDPE SDR 17 pipe, approx. 2,000 LF. Call for pricing. (207) 233-9268</div> <div>★ DREDGING EQUIPMENT FOR RENT</div> <div>FOR RENT 6" VMI Dredge with Pipeline. (440) 934-1020</div> <div>★ DREDGE PIPE FOR SALE</div> <div>14" HDPE, SDR17, 15,000 FT available. Flanged. (440) 934-1020</div> <div>8" DREDGE PIPE 2,000' +/- . Make Offer. (910) 389-7604</div> <div>★ ENGINES FOR SALE</div> <div>(1) 6140 500 HP LUGGER: Needs 1st rebuild; comes with many spare parts; 18 heads, 3 turbos, 1 completely rebuilt inject- or pump, another injector pump, water pump, after cooler, clutch coolers, new 12V starter, oil filters, numerous fuel lines, head bolts, gaskets and more. \$12,000. (804) 694-6033</div> <div>(1) DETROIT 671 TURBO, Good Runner. Priced to sell. (231) 420-2667</div> <div>(1) 3208 CATERPILLARS, 375 HP, Reman. (1) 6BT Cummins, 210 HP. (1) 3208 210 marine Caterpillar. (1) 671 twin turbo Detroit. (1) 3412B Caterpillar, serial #38S14169, good running takeout from a dredge. (2) Volvo Penta MD2040's, one rebuilt, one low hours, with down sized transmissions, sale drives. (1) C9 Caterpillar, 510 HP, reman. (2) 453 Detroit's, RTO, with transmissions. (1) 471 Detroit pump engine. We have all makes of truck engines also. Dutch Enterprises (407) 492-1057 www.dutcenterprisesonline.com</div> <div>(2) 8V-92N, LOW HOUR, Running Take Outs, marine keel cooled bobtails. Complete with starters, alternators, and gauges. \$4,000 each. (228) 623-1102; (228) 627-3700</div> <div>(2) C18 CATERPILLARS, Late models, 700 HP each, 100 hours each, needs rebuilt. \$15,000 firm. Gary (305) 393-1415; Katie (305) 323-2308</div> <div>(2) CUMMINS 6CTA 8.3, 430 HP, 2,500 Hours, zero issues, wiring harness & panels included. Available 11/1/21. In boat, will demonstrate. \$39,500 for pair. Call/text (302) 381-0512</div> <div>(2) FORD SABERS, 4 Cylinder, 85 HP, Monel exhaust manifolds, \$6,500 OBO. Rebuilt & dyno tested: (1) Detroit 8V-71, \$17,000 OBO; (1) Detroit 6-71, \$14,000 OBO. (727) 742-4041</div> <div>(2) YANMAR 6LY2A-STE, 4,800 Hour, working takeouts. Complete package, engines, transmissions, (ZF 280A), extension harnesses, gauges, controls, props and shafts included. Sea trial available any time. Engines run beautifully. \$25,000. Dan Shields owner, (732) 233-6119 cell.</div> <div>YOU MAY HAVE THE MARINE item someone is looking for! List it in Boats & Harbors today! Call (931) 484-6100 or place your ad online at www.boats-and-harbors.com</div> <div>(3) DETROIT 1271 TI's, 750 HP. One still in use and a good runner, available next month with 5114 2:1 Twin Disc gear. Two more running takeouts, swing engines. \$20,000 OBO takes all. (757) 891-2999 or (757) 710-8121</div>	<div>(4) NEW / ZERO HOUR 2008 Cummins QSM11's, 405 HP / TD5114A, 2:1 gears, harnesses, gauges. Call for complete presentation. Unbelievable price. Not for import into the USA. (608) 783-2766 doug@mymarinetracker.com</div> <div>16V92T DETROIT DIESEL Hospital Generator, pull out, engine only, low hours, \$15K. Cummins 855, small cam, running, pull out, \$3,500. Email for pics and/or questions. Goodwin Marine Services, 1196 Nantasket Ave., Hull, MA 02045. (781) 925-1593 goodwinmarine@gmail.com</div> <div>1992 Cat 3412C DITA Marine Propulsion Engine 4 Hours - 3 Available \$90,000 USD Each Call Hawthorne Power Systems (858) 284-4082</div> <div>CATERPILLAR REBUILT Marine Engines: All models: 3116's, 3126's, 3208's, 3196's 3412's OEM parts and warranty. (617) 448-0812 twindiscgears@aol.com</div> <div>(2) 16V92 DETROIT DIESELS, Running take-outs, marine engines. Located Honolulu. \$25,000 / pair. Complete rebuild 2016. Approx 3,500 hours. Call Bob (310) 345-5252.</div> <div>750 HP JOHN DEERE, 3,180 Hours with Twin Disc 2.5:1 transmission. Still in boat, ask for demonstration. Asking \$50K OBO. Gary (305) 393-1415; Katie (305) 323-2308</div> <div>(2) CATERPILLAR #3116 ENGINES. (1) Engine complete, needs work, \$2,000. Other for parts or core, \$1,000, no transmissions. Located: Bronx, NY. Call (917) 748-0627</div> <div>CUMMINS NEW MARINE Long Blocks. Cummins new 6BT5.9 Marine Diamond series long block 280-370 HP in-line pump. CPL's 1975, through 8457. Cummins new 6BT5.9 marine long block 250-300 HP Nippondenso pump. CPL's 953, through 1928. (901) 833-1347</div> <div>(2) 450 HP DETROIT 6V92 Twin Turbo Engines, 595 hours. Excellent condition. Extremely clean, must see! \$7,500 each. (619) 549-9435</div> <div>(1) VOLVO TMD 120A, 325 HP Each, motors run excellent. Heat exchanger cooled with wet exhaust. \$4,500. (619) 549-9435</div> <div>JOHN DEERE 6068, 200 HP, Year 2007, Tier 2, \$6,500. (443) 871-4544 jeff@contractorsyardsale.com www.contractorsyardsale.com</div> <div>SPOUSE SAYS THE BOAT MUST GO? Sell it through Boats & Harbors today! (931) 484-6100 or place your ad online at www.boats-and-harbors.com</div> <div>MTU 12V2000 M91 ENGINE ZF 2:1 Ratio Gear, Approx. 6,000 Hrs. Removed From Vessel In Running Condition. \$80,000 And Sister Parts Engine \$20,000 Both With MTU Controls Location: Rhode Island (603) 831-2239 bbordner@winpretec.com</div> <div>PAIR OF CAT 3126B Marine Engines, 1,300 hours, just driven from NY to NC, ran great the entire way. Being removed from boat now. (646) 417-1255</div> <div>Pair of Detroit 6V92TA DDEC 550 HP with Capitol transmissions. Have all the wiring, control modules and controls for two stations. Power has 710 hours and came out running. Starboard will need a rebuild. Engines located in Fort Pierce, FL. (772) 333-9239 Ken@aseaircraftstands.com</div> <div>REBUILT DETROIT DIESEL Engines - 4-71's, 6-71's, 8-71's, 8V92's, 12V71's. Marine, industrial or automotive. Power units. Also Allison or Twin Disc marine gears. A complete line of Cummins parts and engines. We are authorized Detroit and Cummins "Dealers". For more information contact Johnson's Diesel Service, Inc., at (228) 392-1311 or 12262 Parker Creek Road, Biloxi, MS 39532. Fax number (228) 392-0096. Special discounts for large quantity orders. We have a full inventory of rebuilt engines ready for delivery.</div> <div>(2) CLEAN 3208 CATERPILLAR Natural Marine Engines, 220 HP non-turbo. Running takeouts. Excellent condition. \$4,200 each. (619) 549-9435</div>	<div>★ ENGINES WANTED</div> <div>16V92TA DDEC III. Good Used or Rebuilt. (608) 783-2766 doug@mymarinetracker.com</div> <div>ALWAYS BUYING Caterpillar, Cummins and Detroit Diesel Engines Any Condition. Matt / Randy (307) 885-4724.</div> <div>★ ENGINE PARTS FOR SALE</div> <div>(2) BLOWERS & 24V STARTER for 16V92 Engine. Removed from standby generator engine. Buy the blowers for \$700 each and get starter for free. Junked by dweebs; I saved the parts! John (516) 527-4951</div> <div>12V71N / 12V71T CYLINDER Block, Used, Std block, #1 liners (will clean up to a #2 or #3 std. liner). Block was pressure tested, line bore checked (no line bore required). This is a clean low hour, all std. block. 5106816, 5145052, 5199139, 8922801, 8927256, 9824480, 23501583, 23507070, 23515371. Also have std. crank, nice heads, blowers, water pump, marine manifolds, etc. (504) 377-8423 sandesupply@gmail.com</div> <div>CAT 3508 COMPLETE Engine Parts. Turbo charger, cranks, rods, pistons, coolers ect. Everything but the block. Call for price. (619) 549-9435</div> <div>ECONOMY GETTING YOU DOWN? Sell that unused marine item through Boats & Harbors. Call us today (931) 484-6100 or place ad online www.boats-and-harbors.com</div> <div>DIESEL ENGINE PARTS, Alco 539, 244, 251, Fairbanks, Cleveland, G.E., many others. Vintage 1940's, 1950's, 1960's, etc... Striegel Supply Inc. (425) 423-9100 ssiwa@frontier.com</div> <div>NEW & USED Detroit Diesel Engine Parts, S53, 71, 92, and S60, heads, blocks, cylinder kits, injectors, fuel pumps, manifolds, fresh and raw water pumps & much more. Also, selection of S110 & 149 parts; RBLT exchanged engines available. Leid Diesel Service, 2952 W Carson City Rd, Sheridan, MI 48884. Phone (616) 754-5871, Fax (616) 754-8359</div> <div>TURBOCHARGERS!!! One Year Warranty. Cat, Cummins, Yanmar, Perkins, Det. Diesel, Volvo, MTU, ABB, MAN, EMD. Int. Sales & Service. KKK, Rajay. (305) 743-2920 ramturbo@bellsouth.net</div> <div>WATER PUMPS And Misc. Parts for 12 cylinder 278-A EMD and for 3-268-A. John (516) 527-4951</div> <div>★ ENGINE AND GEARS FOR SALE</div> <div>12V-92 DDEC MARINE ENGINES, Matched pair, low hours from rebuilt, complete with transmissions 1.66:1 ratio, Dyno-tested in July 2021. Great deal for two, drop in ready engines and transmissions. Call Stephanie at (954) 523-7007. www.goldcoastpower.com</div> <div>855 CUMMINS WITH 3:1 Capital Gear, \$7,500. (910) 389-7604</div> <div>DETROIT 8V92's w/ Twin Disc 5114 Gears. Twin turbo engines. Currently in boat and can demonstrate. \$7K, entire package. Derek (912) 658-4280</div> <div>★ GEARS FOR SALE</div> <div>(1) 506, 2.5:1, \$4,500. (619) 549-9435</div> <div>TWIN DISC MG514C 2.5:1, MG514 6:1, MG514 4.5:1, MG509 2.5:1, 3.83 & 4:1, MG507's. Call (617) 448-0812 twindiscgears@aol.com</div> <div>(1) ZF 280PL, 2.47:1, \$3,500. (619) 549-9435</div> <div>TWO (2) ZF360A ZF Marine Transmissions, 1.964:1 ratio, \$13,500 ea. Call Ring Power: Lyndon Schultz (904) 494-1278.</div> <div>(2) 509's, 2:1, \$5,500 Each. (619) 549-9435</div> <div>(2) ALLISON TRANSMISSIONS Model #M15L, ratio 1.5:1. Excellent condition. \$3,500 each. (619) 549-9435</div> <div>(2) TWIN DISC MG 5065, 1.47:1, \$4,900 each. (619) 549-9435</div>	<div>(2) V-DRIVE DD-5112AC, Ratio 1.52:1 Twin Disc, never used. Frank at (727) 742-4041</div> <div>TWO (2) ZF510-1A ZF Marine Transmissions, 2.00:1 ratio, \$16,500 ea. Call Ring Power: Lyndon Schultz (904) 494-1278.</div> <div>(1) 5114A ANGLED FLANGE Gear, 1.92:1 Twin Disc, #1 housing, excellent condition, ready to work. \$7,500. (619) 549-9435</div> <div>(2) ZF 301C Very Low Hours Under 100. Part list # 3209002026. Serial #'s 20103284 / 20107024. Roti 1.29. \$2,900 for both. Rhett (843) 819-5922</div> <div>ALLISON MH 3:1 RH Gear, In good condition, \$3,000. Borg Warner model 5000 gear 1.5:1, \$500. (912) 266-5715</div> <div>TWIN DISC GEARS: New, Surplus, Rebuilt. OEM warranty, all models, dealer pricing. (617) 448-0812 Email: twindiscgears@aol.com</div> <div>(2) ZF 7650 TRANSMISSIONS, 2.193:1. \$7,500 each. (619) 549-9435</div> <div>(2) 5085 GEARS, 2:1 RATIO, Excellent Condition, ready to work. \$5,900 each. (619) 549-9435</div> <div>(2) ZF MODEL #BW466 Gears, Ratio: 3.5:1, rated HP 3,000 max. \$8,500 each. (619) 549-9435</div> <div>(2) TWIN DISC MG-509's, Ratio 2:1, Gears in excellent condition, \$5,500 each. (619) 549-9435</div> <div>(2) BORG WARNER V-DRIVES with Transmissions 2:1 ratio, Fits 350 Chevy, \$1,500 each. (619) 549-9435</div> <div>TWO (2) ZF3050A ZF Marine Transmissions, 2.520:1 ratio, \$40,250 ea. Call Ring Power: Lyndon Schultz (904) 494-1278.</div> <div>MGN 1027 V, 7:1 Ratio, HP 1,025 rated. Gear weight: 7,700 lbs. Date manufactured: 3/1990. Smooth running takeout. \$29K. (619) 549-9435</div> <div>ONE (1) ZF500-1A ZF Marine Transmission, 1.96:1 ratio, \$16,950. Call Ring Power: Lyndon Schultz (904) 494-1278.</div> <div>(2) 5114's, 2.04:1, \$7,900 Each. (619) 549-9435</div> <div>TWIN DISC 5202, 6.10:1 Ratio. Serial #3X7190 BOM 40171. Completely rebuilt: new clutch pack, bearings, output shaft. \$25,000. Call (508) 993-9505 for inquiries.</div> <div>RMISERVICES.COM (504) 347-4361 New Orleans, LA. Twin Disc: all torque converters CF 10,000 Series; gears (MG509, 512, 514, 520, 521, 527, 540) all ratio, exchange or outright! Free tear down with itemized rebuild quote, don't be fooled by half rebuilders.</div> <div>HAVE MARINE PARTS YOU NEED to sell? Let Boats & Harbors help you! (931) 484-6100 or place your ad online at www.boats-and-harbors.com</div> <div>(1) TWIN DISC MG 5085A, 2.4:1, \$5,700. (619) 549-9435</div> <div>TWIN DISC TRANSMISSIONS Rebuilt in our shop & ready to go. MG512 2:1, MG512 6:1, MG514B 6:1, MG514C 2:1, MG514C 2.5:1, MG514C 5.16:1, MG514C 6:1, MG527 2:1, MG527 5.17:1 & MG530 2.34:1. Good runners, rebuilt, cores & parts available. Robby (409) 682-5118; Robert (409) 256-6066 twin_clutch@yahoo.com</div> <div>(1) ZF 280PL, 3:1, \$4,000. (619) 549-9435</div> <div>ZF 350A 1.75:1 GEAR, 7 Degree Down Angle, 450 hours, \$8,500 OBO. (7) complete Detroit 8V92 OEM sleeve tips, \$1,500. (203) 671-0122 john@yeoldstation.com</div> <div>CONTINUED ON PAGE 30</div>
--	---	--	---

Portable Pushboats For Charter



430/330 HP Twin Screw
25' x 12' x 5', 3.5' Draft
J-Way Leasing & Marine, LLC
(440) 934-1020

A & D SHIPYARD BROOKLYN NY 347-739-1449



3
4
7
7
3
9
1
4
4
9

Brooklyn's
First
120 Ton Lift
Servicing
Your Complete
Shipyards Needs
Hauling
Painting
Welding
Shaft & Prop Work
50 Years of Experience

YOUR BUSINESS ANCHOR

Buying or Selling a Passenger Vessel or Business?



Landing Princess 149 Passenger Yacht



Capt. Matthew Flinders 587 Passenger Yacht



Rip Van Winkle 388 to 525 Passenger Vessel



Commodore Hornblower 105 Pass Charter Yacht

PINNACLE
MARINE CORPORATION

We are the only brokerage service specializing in the passenger vessel industry. We also provide assistance locating financing, vessel transportation, securing insurance, marketing and business consulting, and auction services.

608-788-3210 • email: info@pinnaclemarine.com • www.pinnaclemarine.com



MARINE EXHAUST SYSTEMS
OF ALABAMA INC.

P.O. Box 698
Fairhope, AL 36533
1-251-928-1234 Phone & Fax
Mesamarine@Earthlink.net
<http://www.mesamarine.com>



CAT D398



PERKINS 6.354



SUPERIOR 8G825



DETROIT 12V149N



DETROIT
16V71/92N



CUSTOM RISERS



CUMMINS 6BT

Water Cooled Manifolds, Heat Exchangers, and Collector Risers For Caterpillar, Cummins, Detroit, Perkins, Waukesha, Hercules, Mack, Isuzu, John Deere, Kubota, Daewoo, Isotta Fraschini, Guascor, Superior, Ford, Palmer, International, Fairbanks Morse, Lister, Wisconsin, and More. Custom Fabrication, Mufflers, Marinization, and Duplication of Obsolete Parts Available Upon Request. CALL, E-MAIL, OR WRITE TODAY



UNDERWATER LIFT BAGS ENGINEERED FROM THE BOTTOM UP!

- OPEN BOTTOM AND ENCLOSED LIFT BAGS FROM 100 LBS TO 50 TONS
- CABLE AND PIPELINE FLOATS
- WATER LOAD TEST BAGS
- LIFE BOAT TEST DAVIT TEST KITS
- PIPE PLUGGERS – INFLATABLE PIPE STOPPERS
- INFLAT-A-TANK – LIQUID STORAGE BLADDERS
- FEND-AIR™ – INFLATABLE MARINE FENDERS
- RENTALS AVAILABLE

• MADE IN USA • ALL MAJOR CREDIT CARDS ACCEPTED • IMCA COMPLIANT

P.O. Box 2030 • North Kingstown, Rhode Island 02852 USA

Phone: (401) 884-8801 • Toll Free: (800) 466-6962 • Fax: (401) 884-8868

Website: www.SUBSALVE.com

E-mail: Richard@Subsalve.com

Scully's Customized Boats



MDL 2072VWB, T-Top



MDL 2284VWB, T-Top



MDL 2284DVWB, Cabin, AC5



MDL 2484VWB, T-Top



MDL 2484VWB, Cabin, Survey



MDL 2684DVWB, Cabin

Scully's Constructs Up To 100 Foot Vessels USCG Certified



MDL 2884DVWB, Cabin



MDL 2896BS, T-Top



MDL 3410BV, Cabin



MDL 4012BV, Cabin, AC



MDL 4518 Crane Barge



MDL 2684LC, T-Top

Boats Are Available IN STOCK Up To 40 Feet Long • Mercury, Honda, and Yamaha Packages Also Available
Offers: Jet Drives, Diesel Applications, Shaft Logs Applications

Phone: 1-866-238-8353 • Fax: 1-985-384-5146 • 1015 Stephenville Road • Morgan City, LA 70380

Email: info@scullyboats.com • www.scullyboats.com

Available On GSA Contract



GSA Auctions Presents an Army Vessel Sale

U.S. General Services Administration



Japan - October 6-15 2021

2 Large Tugs, 1 Barge Derrick, 9 Landing Craft Mechanized, 6 Landing Craft Utilities

The U.S. General Services Administration (GSA)
GSA Army Watercraft Sale & Exchange Auctions via GSA Auctionssm
GSA's On-Line Government Site for Auctions.
www.gsaauctions.gov



Landing Craft Utility (LCU-2000 not SLEP)

MOVEMENT & MANEUVER – Range/Speed: Light 10,000 NM @ 12 knots, Loaded 6,500 NM @ 10 knots. Draft: Light 6 ft., Loaded 8.85 ft. Displacement: 575 Long Tons Light, 1,087 Long Tons Loaded. Dimensions: Length 174 ft., Beam 42 ft.
INTELLIGENCE – Integrated Bridge System. Radar: Raytheon 3 cm & 10 cm 2 EA, ARPA tracks up to 40 targets simultaneously, Range: Up to 96 NM, Electronic Chart Display System (ECDIS). AIS: Automatic Information System. Depth Finder: Sperry system (beaching & shallow water; accurate to 100 ft.) (1 EA). Communications: Dedicated SAT COM / LST-5s. 225.000-399.995 Mhz, Marine Band Radio (DSC 500), INMARSAT Global System Voice @ Data, Global Maritime Distress & Safety System (GMDSS).
LOGISTICS – Personnel: 15. Fuel Capacity: 92,244 gal. Water Capacity: 4,618 gal. Flash evaporator capable of making 1,200 gal. potable water per day. Food Supply: Full galley to support 24 HR operation. Medical: 1 sick bay. Maintenance: Machine shop space, On-board spare parts storage Room. Life Rafts: 2/25 people EA. Fire Fighting: Fixed Fire Fighting System (FM 200), Water Washdown System, Fire Detection System, Foam Tank Capacity 695 gal., Electric Fire Pumps @ 250 GPM (2 EA), Auxiliary diesel (driven by bow thruster), 500 GPM/ 125 PSI, Fire Fighting Stations (9 EA), Fire Monitors (fly bridge) (2 EA).

Large Tug (LT-800 Series)

MOVEMENT & MANEUVER – Range/Speed: Light 5,000 NM @ 13 knots, w/Tow 4,500 NM @ 8 knots. Draft: Light 14.5 ft., Loaded 17 ft. Displacement: 105 Long Tons (light). Dimensions: Length 128 ft., Beam 36 ft. Towing Capacity: 58 Tons bollard pull, Almon Johnson Model 333 Tow Machines (2 EA). Propulsion Plant: EMD Main Engines rated @ 2550 HP (2 EA). Power Generation Systems: CAT Service Diesel Generators 300 kW (2 EA), CAT Emergency Diesel Generator 65 kW (1 EA).
INTELLIGENCE – Radar: Raytheon 3 cm & 10 cm (2 EA), ARPA tracks up to 99 targets simultaneously, Range: Up to 96 NM, Electronic Chart Display System (ECDIS). Depth Finder: Sperry (1 EA). Communications: Marine Band Radio, INMARSAT Global System Voice @ Data Global Maritime Distress & Safety System (GMDSS).
LOGISTICS – Personnel: 23. Fuel Capacity: 80,000 gal. Water Capacity: 7,200 gal., Flash evaporators for making potable water. Food Supply: Full galley to support 24 HR operation. Medical: 1 sick bay. Maintenance: Machine shop space, On-board spare parts storage space. Life Rafts: 25 persons. Fire Fighting: Fire Detection System, Fire Pumps Service (2 EA), AFFF (1 EA), Emergency (1 EA), Fire Monitor (water/foam) (3 EA), Fire Fighting Stations (11 EA).



Small Tug (ST-900 Series)

MOVEMENT & MANEUVER – Range/Speed: Light 750 NM @ 9.5 knots (40.4 HRS), w/Tow 476 NM @ 6 knots (120 HRS). Propulsion Plant: Cummins KTA-19-M3 rated @ 640 HP (2 EA), Flanking rudders, Kort Nozzles. Power Generation Systems: Onan 55kW Diesel Generators (2 EA).
HULL & ACCOMMODATIONS DATA – Length Overall: 59.8 ft. Beam: 22 ft. Draft Light/Loaded: 4 ft./6 ft. Displacement: 105 Long Tons. Towing: Bollard Pull Ahead 30,000 lbs., Bollard Pull Astern 15,000 lbs., Side Thrust 4,000 lbs., Towing Winch (port & starboard) 7.5 HP (2 EA).
INTELLIGENCE – Radar: Raymarine C120W, Range: Up to 48 NM, Electronic Chart Display System (ECDIS). Depth Finder: Raytheon ST60. Communications: Marine Band Radio, VHF Marine Band Handheld (4 EA).
LOGISTICS – Personnel: 5. Fuel Capacity: 2,979 gal. Water Capacity: 768 gal. Food Supply: Storage area for 5 days. Maintenance: On-board spares storage space. Life Rafts: 1/25 people EA. Fire Fighting: Fixed Fire Fighting System (CO2), Fire & Smoke Alarm, System Fire Pump (10 HP) (1 EA), Ballast Pump (5 HP) - designed as a back up fire pump (1 EA), Fire Fighting Stations (2 EA).

Barge Derrick Crane (BD 115-Ton)

MOVEMENT & MANEUVER – Range/Speed: Not Self-Propelled, Capable of transoceanic towing. Draft: Light 7 ft. Dimensions: Length 200 ft., Beam 80 ft., Depth 14ft. 4 in. Power Generation Systems: Cummins KTA38G2 Main Diesel Gen 300 kW, Cummins NTA855-G2 Auxiliary Diesel Gen 300 kW. Communications: Secure Marine VHF-FM Radio, VHF Radio Set, 1MC Loud Hailer/Public Address System, 21 MC Intercommunications Set, Sound Powered Telephone System (12-channel), Dial Telephone System.
CAPABILITIES – Lifting Capacity: Main Hoist (14 to 20 feet per minute) 257,600 lbs. at 60 ft., 113,600 lbs. at 175 ft., Operating radius 60 ft. to 175 ft. Auxiliary Hoist (79 to 100 feet per minute) 56,000 lbs. at 175 ft. Whip Hoist (150 to 200 feet per minute) 10,000 lbs. at 175 ft. Jib Crane (2 Ton) 4,000 lbs. Jib Crane (1/2 Ton) 1,000 lbs. Deck Capacity: 500 Short Tons w/ max distributed load of 5,000 lbs. per square ft. (reinforced) Anchoring System: Navy LWT Anchors 2,130 lbs. (3 EA) Fendering System: Provides standoff when conducting up to 150,000 lb. lift from the centerline of a LMSR using foam-filled 8ft. x 12 ft. long Yokohama style fenders (4 EA).
LOGISTICS – Personnel: 14. Fuel Capacity: 44,975 gal. Water Capacity: 11,660 gal., Flash evaporator capable of making 600 gal. potable water per day. Food Supply: Full galley to support 24 HR operation. Spacious Mess & storage to support 30 days. Accomodations: Large state rooms, Recreation Room. Laundry: Yes. Maintenance: Machine Shop compartment, On-board spare parts listing, Alarm & Monitoring System (flooding), Life Rafts (2/25 people EA), Fire Fighting, Fixed Fire Fighting System (CO2), Fire Detection System, Fire Pumps (2 EA), Fire Stations (7 EA).



Landing Craft Mechanized (LCM-8 MOD I)

MOVEMENT & MANEUVER – Range/Speed: Light 332 NM @ 11 knots, Loaded 271 NM @ 9 knots. Draft: Light 4.5 ft., Loaded 4.8 ft. Dimensions: Length 74 ft., Beam 22 ft. Displacement: 58 Tons (Light), 116 Tons (Loaded), Cargo Deck: Square Footage: 620, Capacity: 53 Short Tons, Containers: 2 Double-stacked 20 ft. Propulsion Plant: Detroit Diesel 12V71 Series 400 BHP (2 EA), Twin Disc Transmission (2 EA).
LOGISTICS/CSS – Personnel: 6. Fuel: 864 gal. Water: N/A. Food Supply: N/A. Medical: N/A. Maintenance: On-board spare parts/ equipment storage void, Ground Detector, Engine Alarm System.
COMMAND & CONTROL – Communications: VHF-FM DSC Radio. Navigation: Navigation Lighting, Navigation Horn, Digital Compass, Paper charts. Fire Detection & Suppression: Fire Alarm System, CO2 Fixed Fire Suppression System, Detectors - Flame type (2 EA).
KEY FEATURES – Sea Water Cooling System, Hydraulic Starting System, Hydraulic Steering System, Ramp Hydraulic System, 24 Volt Electrical System, Searchlight, Emergency Bilge System, Oily Water Collection System, Lazarette storage, Emergency Tiller, Remote Ramp Control, Bilge Pumping System, Marine Sanitation Device Type II.

For More Information Contact: randy.gannoe@gsa.gov

**Please consult the GSA website www.gsaauctions.gov
Dates & Quantities Subject to Change,
Refer to the GSAAUCTIONS.GOV for the latest information**

Sam Winer Motors, Inc.

Akron, OH



OVER 600 NEW & REBUILT WINCHES IN STOCK

Units & Parts Factory Distributor for:

BRADEN CARCO Gearmatic

Sales and Service Centers In
Akron, OH, Houston TX & New Iberia LA

1-877-Dr Winch (379-4624)
Fax: 330-628-0948

info@samwinermotors.com

www.samwinermotors.com

46' NEWTON • TOTALLY NEW INSIDE & OUT



700 HP
Lugger
"0" Hrs.
8KW New
Phasor
Gen.
(3) Steering
Stations
All New Hydraulics By (2) Steering Stations
All Brand New Electronics Upstairs & Down
All New Wiring Through The Entire Boat
Too MUCH EXTRAS To List! ASKING \$379K OBO
Contact: (305) 393-1415

BEAT THIS



Beat This Against Your Barge
Tough Self-Bailing Steel Workboats
Good Steel Boats Made For Work!
www.AMERICANWORKBOAT.com
(508) 264-6863

AVAILABLE FOR CHARTER:
120' x 45' x 7' SPUD BARGE



30 Ton Hydraulic Crane w/80' Box Boom
& Diesel Power Unit
2-40' Spuds w/2-Hydraulic Winches
& Diesel Power Unit
Galley, Sleeper, & Office Buildings (Sleeps 15)
2-80 kW Diesel Generators

THE BARGE IS IDEAL FOR INLAND & COASTAL PROJECTS INCLUDING:

CONSTRUCTION DREDGE SUPPORT OIL & GAS WELL INTERVENTION DIVING

For More Info Please Contact: (985) 870-6810

Do It Yourself Option

SEACRAFT SHIPYARD

P.O. Box 1550, 3820 Lake Palourde Road
Amelia, Louisiana 70340
985-631-2628 (phone) • 985-631-3513 (fax)
seacraft@seacraftshipyard.com • www.seacraftshipyard.com

Subchapter M Ready

REPAIRS • CONVERSIONS • REPOWERS • REGULATORY INSPECTIONS • MACHINE SHOP • BUYER INSPECTIONS
VESSEL & EQUIPMENT SALES, BROKERAGE, STORAGE, FLEETING & CUSTODIAL SERVICES

Fast Turnarounds and Quality Workmanship at Competitive Prices.
An Industry Leader in the Repair, Reactivation and
Conversion of All Types of Aluminum and Steel Vessels Since 1955.



160' x 30' Crewboat



170' x 30' DP-1 Crewboat



160' x 30' 149 Pass/Cargo Ferry



160' x 30' 300 Passenger Ferry



170' x 30' Explorer Yacht



160' x 30' Dinner Cruise Yacht

For More Information, Please Call (985) 631-2628 or Email: seacraft@seacraftshipyard.com

PACIFIC BOAT BROKERS.com Broker • Marine Consultant • International Sales
Vessels - Commercial - Pleasure
HQ OFFICE: Toll Free 1-877-448-0010
carl@pacificboatbrokers.com • Off.: 360-332-9526 • Cell: 360-393-0502 • MX Cell: 612-197-7410 ~ La Paz, MX

WORKBOATS, CLASSIC BOATS, SAILBOATS - ALL ON SALE

DELTA CLASSIC TUG - NEW LISTING!!!

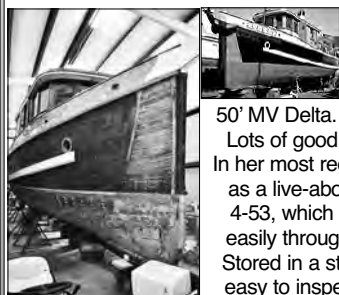

US Located,
Classic
100 + Year
Old Tug.
50' MV Delta. Nice interior,
Lots of good equipment.
In her most recent iteration,
as a live-aboard. Detroit
4-53, which pushes her
easily through the water.
Stored in a steel building,
easy to inspect. She has
beautiful lines, but does need some work.

\$30,000 USD!!!

DAN CAMERON - CAN. Reg. NEW LISTING!!!



Totally refurbished Ex-commercial boat.
Beautiful & seaworthy pleasure boat,
Ready to go. Fully equipped, galley,
electronics, anchor systems & more. NICE!!!

ONLY \$60,000 CAD!!!

RAPTOR - NEW LISTING!!!



US Reg. Like
NEW "Special
Purpose" all
aluminum Jetboat
w/Twin Cummins
QSB 6.7, &
Namjet Waterjets,
& "TOP of the
line" trailer.

This boat is like new - LOW LOW HOURS -
many commercial & pleasure applications
possible. 38 knot top speed.

ONLY \$229,000 USD!!!

LADY B & RAINBOW B

(2) 38' Steel Tugs
Need Work,
But Good Hulls
& Detroit Power.
Ready To Ship

**BUY
BOTH FOR
SPECIAL
PRICE
\$12,000 USD
WHAT A
DEAL!!!**



WATCH THE WEB: www.pacificboatbrokers.com FOR NEW LISTINGS!!

Modular Plastic Pontoon

The Best Idea Since the Indian Canoe

36 and 24-inch Diameter Sizes



Wilson pontoons are used for pontoon boats, houseboats,
barges, work boats, party boats, pumping stations—they're
perfect for any application that uses pontoons.

- Molded from sturdy, medium density polyethylene (MDPE)
- **Heavy-Duty:** filled with closed cell polyurethane foam
- **Modular:** separate bow, middle, and stern modules allow
for configurations of the most popular application sizes
- **Maintenance Free:** bottom painting recommended if left in
saltwater full time. Otherwise, just pressure wash to clean.
- UV protected

WILSON
Pontoon, Inc.

5602 Sea Grapes Way
The Villages, FL 32163-2019
phone: 419-675-0002 • toll free: 877-456-2531
email: info@wilsonpontoons.com

www.plasticpontoon.com



IS MARINE CONSTRUCTION YOUR BUSINESS?

**We Are The Marketplace To
Supply Your
Equipment Needs!**

**To Place and Ad or Inquire About
Equipment Availability**

Call: (931) 484-6100 or

Email:

gdonnelly@boats-and-harbors.com

or

Visit Our Web Page:

www.boats-and-harbors.com

STAY CONNECTED

EXPO IS BACK!

Registration Opens August 30th!

Use code **BOATS** to secure your free pass!

We can't wait to see you in November!

pacificmarineexpo.com



pacific marine expo

NOV. 18-20, 2021 | SEATTLE, WA

Lumen Field Event Center

Presented by: National Fisherman WORKBOAT

Produced by: **diversified**
COMMUNICATIONS

BRI DWYER PHOTO





ETERNITY \$3,695,000 reduced to \$2,495,000

The Eternity, U.S. Coast Guard certified, will accommodate up to 300 guests and comes equipped with all safety features required by law. Spacious Eternity, the largest yacht in our fleet, is magnificent at 136 feet long and 32 feet wide. This yacht is an impressive venue with (3) interior decks and a 4th top level exterior sky deck. Custom designed, she accommodates grand events with unparalleled views of any harbor. Eternity includes a custom, spacious, chef's galley fully equipped with every luxury. Interior decks come complete with an elaborate modern full-service hosted bar. We are pleased to note that the Eternity is the first wheelchair accessible, ADA-approved vessel in Southern California with a mobile lift for boarding and an elevator to all 3 interior decks



Electracruises.com

The Destiny, U.S. Coast Guard certified, will accommodate up to 150 guests and comes equipped with all safety features required by law. Destiny is a stunning 125 feet long and 25 feet wide. This yacht is equipped with three decks for entertaining. The large open-air sky deck has ample cocktail seating in contemporary aluminum with excellent views of the harbor. Destiny holds the ultimate catering galley, including sterling silver chafers, platinum rimmed china and linens. Both indoor decks come equipped with an elaborate modern full-service bar area.



Susan 714-814-4649
Randy 949-500-1005
Sportsmamaof4@yahoo.com

DESTINY \$1,995,000 reduced to \$1,295,000



BARGE WORX

CUSTOM BUILT AND ALTERNATIVE USE BARGES



Barges • Sectionals • Pushboats • Work Floats • Truckable Tugs
Custom and Existing Designs • Cranes and Hydraulic Power Units



Building Both Steel and Aluminum • Personal Service, High Quality, Fast Delivery!
Manufacturing Facilities in Louisiana and Florida to Better Supply all of the USA and Caribbean!

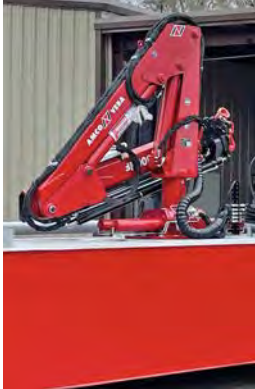

Full Service Maritime Industry Partner Offering:
Engineering • Project Management • Consulting • Logistics

For More Information Contact

BARGEWORX LLC
904.416.0061 • bargeworx@gmail.com

Full line dealer for both Tiger and Amco Veba Cranes!!

TIGER AMCO VEBACRANES

Boats & Harbors**Maximize Your Profit - Minimize Your Cost!!****CLASSIFIEDS***Experience
The Selling Power of The
Yellow Sheet!***Place Your Ad (931) 484-8708 or Email: Tlewis@boats-and-harbors.com • Fax: (931) 456-2337 • Submit Online: www.boats-and-harbors.com****★ GEARS FOR SALE**

TWIN DISC & ZF, New or Rebuilt, All Models, OEM warranty. Torsional couplings and coolers. (617) 448-0812
Email: twindiscgears@aol.com

VELVET DRIVE By Borg-Warner, Hurth, Capitol, Paragon, Twin Disc, Newage, Walter, Crusader V-drives, BPM, PCM & ZF, large inventory of new & rebuilt units. Complete repair facility with factory trained technicians! Transmission Marine, Inc. (800) 462-8848 ext. 427
Visit: www.marinegears.com

ZF MARINE GEARS: Any model and ratio at dealer pricing. Call (617) 448-0812
twindiscgears@aol.com

★ GEAR PARTS FOR SALE

LARGE INVENTORY of New, Used, Obsolete & Rebuilt Transmission Parts & Related Accessories. Stocking: dampers, couplings, oil coolers, heat exchangers, suresdrives, & Globe impellers, mounts & drivesavers. Up to 50% off on used items. Transmission Marine, Inc. (800) 462-8848 ext. 435
Visit: www.marinegears.com

TWIN DISC NEW, New Surplus, Used & hard to find Twin Disc parts in stock. Also MG527 & MG530 kits in stock. Robby (409) 682-5118; Robert (409) 256-6066
twin_clutch@yahoo.com

★ GENERATORS FOR SALE

LOW HOUR QUALITY Pre-Owned CAT Diesel Generator Sets and Other. Call Ring Power Cat: Lyndon Shultz (904) 494-1278

65 KW NORTHERN LIGHTS w/ Sound Box. 4,700 hours since total rebuild. All manuals and service records available. \$5,500. (360) 620-4539

**NEW SURPLUS
2010 Cat Marine Generator Set
Stock #P170295A
Rated 590Kw Prime
Call For Pricing
Hawthorne Power Systems
(858) 284-4082**

BOAT GENERATOR REBUILDERS. Sales, Service & Repair. All brands available. Nationwide delivery. 3-100 KW. From \$3K-\$30K. Load bank tested with warranty. (772) 539-5141

LARGEST STOCK DETROIT 2-71 Generators and Parts in the Whole World. Emerson & Matkin "The Deuce" 1-(800) 387-4972 (208) 234-4436
www.deucepower.com

★ PROPELLERS FOR SALE

NEW AND USED Propellers For Sale. Large inventory available in BRZ, Nibral, and stainless steel. New nozzles also available. Call Texas Wheel Works, Inc. (800) 238-9402 or Fax: (409) 984-5690

NEW AND USED Propellers. Call for Availability and Pricing. Best prices and service. Various sizes, styles & metals. Used and re-conditioned. Johnny's Propeller Shop. (985) 384-6940

OVER 1000 USED Propellers. See Listings w/ Photos at www.fjprop.com. Largest inventory of new propellers. Frank & Jimmie's Propeller 1-(800) 228-6077

PROPELLERS AND NOZZLES, Various Conditions and Metals 18" to 180". Best buys. Spirit Marine (337) 849-4547
Email: ken@spiritmarine.org

ADVERTISING WITH US is easy as 1, 2, 3. Give us a call! (931) 484-6100 or see us on the web at
www.boats-and-harbors.com
to place display or classified ad.

★ PROPELLERS WANTED

PROPELLERS WANTED 20" and Up, Any Condition or Metals. (337) 849-4547 or
Email: ken@spiritmarine.org

PROPELLERS WANTED: 26" and Up, Any Material. Please call Texas Wheel Works, Inc. (800) 238-9402 or Fax: (409) 984-5690

WE BUY PROPELLERS. Any Material or Condition. 20" and up. Johnny's Propeller Shop. (985) 384-6940

★ PROPELLER SHAFTING FOR SALE

BOAT SHAFTING 3/4" to 29" Diameter, various lengths and metals. (337) 849-4547

BOAT SHAFTING, Up to 6", Bar Stock or Machined as Required, will ship worldwide. Lauderdale Propeller, deep discounts. (800) 329-7767

PROPELLER SHAFT, 2"x9'6" with Nut + Key. Aquamet 22, excellent condition. East Coast. (413) 537-6572

SHAFTING, ALL SIZES, Bar Stock or Machined. Best pricing. Frank & Jimmie's Propeller 1-(800) 228-6077

★ BOAT HANDLING EQUIPMENT FOR SALE

HOSTAR - HYDRAULIC TRAILERS - New and Used, road / yard. Boat stands, dollies. (800) 783-9303, (508) 295-2900, Fax (508) 295-2922
www.hostarmarine.com

MARINASANDTRANSPORT.COM New & Pre-Owned. Hydraulic trailers, sling lifts, transport trailers, forklifts. Buy or sell boat-yard equipment. (508) 758-9409 Nationwide Boat Transport
boattransport@comcast.net

MARINE TRAVELIFT FOR SALE, 25BFM boat hoist. 25-ton, 50,000 lbs. capacity. Year: 1985. Inside width 17 ft, inside clear height 18 ft. Ford engine, one owner, runs well. Located in MA. Loading and shipping available. Call (781) 347-1201 or
sales@walterco.com

MARINE TRAVELIFT MODEL 12B Boat Hoist, 12 Ton capacity machine, gas engine, used daily until recently. Call Gary: (305) 970-0456

MOBILE BOAT HOIST For Sale. Acme 75 Ton, 150,000 lifting capacity. 1985 in great condition. Ford engine. New or recent slings, hoist brakes and paint. Inside Clear 22' 8"; Inside Height 23' 0". Located in CT. Available early spring. Call sales at (781) 347-1201.

★ BOAT HANDLING EQUIPMENT WANTED

TRAVEL HOIST WANTED: 15 to 100 Ton Needed. Any brand. Call Mike Mazzeo. (609) 263-6900
mikemazzeo@gantrytrading.com

★ PILING FOR SALE

STEEL PIPE For Piling, Spuds, Dredging, Etc. See our display ad in this issue. (800) 238-7473.
www.crestwoodtubulars.com

★ PILE DRIVING EQUIPMENT FOR SALE

PILE DRIVING HAMMER, (1) MKT # 11B3, \$15,000. (516) 901-0950

PILING EXTRACTOR VULCAN 400, Air Operated. Pictures available. \$3,000. Albuquerque, NM. Call (505) 903-1380 or (505) 293-6627

★ CRANES FOR SALE

BUCYRUS ERIE Super 30-B Crawler, set up with generator for magnet operation, 471 engine air controls. \$10,000. (516) 527-4951

**CRANE LIQUIDATORS
BUY/SELL/TRADE
CRANES & CRANE BOOM
Cranes, Crane Boom, Crane Parts
Crane Attachments For Sale
CRANE BOOM REPAIR/CRANE PARTS
Call or Email For All Your Crane,
Crane Parts or
Crane Equipment Needs!
WE BUY CRANES & CRANE BOOM
OFFICE: 281-440-6698
EMAIL:
SALES@CRANELIQUIDATORS.COM
www.CRANELIQUIDATORS.com**

**craneliquidators.com
CRANES, CRANE BOOM & JIB SALES**

AMERICAN CRAWLER, 34 TON, Model 750C, 100' boom, 1955. \$15,000. (443) 871-4544
jeff@contractorsyardsale.com
www.contractorsyardsale.com

★ HOIST/WINCHES FOR SALE

BRADEN HYD. WINCHES, Model PD12C, 4 each @ \$2,000 each or trade. (443) 871-4544
jeff@contractorsyardsale.com
www.contractorsyardsale.com

CLYDE WINCH FRAME 6, Two Drum, ready for work. Detroit Diesel. \$20K USD. (902) 830-1459

WINCHES: NEW, USED, REFURBISHED. New HOSS winches; AMCON 385; CLYDE Fr9 triple drum; SMATCO 96-DAW-250; Skagit DMW-150s; HBL & McElroy anchor Windlasses; custom winch quotes available! (850) 255-5266
cgonsoul@gmail.com
mmbrokerage.net/winches

★ HELP WANTED

SEARCHING FOR AN EXPERT Caterpillar Engine Mechanic "Old School Fix It", if that's you, call us at 9pm EST at (516) 527-4951.

OPPORTUNITY KNOCKS: Advertising your vessels or equipment in Boats and Harbors will put your business ahead of the game! With Both Print and Online Editions Boats and Harbors can place your classified ad in front of thousands of loyal buyers. Call Now 931-484-6100 or
Email: tlewis@boats-and-harbors.com

Turnkey Offshore Project Services, LLC**DERRICK BARGE TOPS, LLC**

Now Interviewing Qualified:

- **Barge Superintendents**
(10 years minimum experience)
- **Deck Foreman**
(10 years minimum experience)
- **Chief Engineer**
(5 years minimum experience)
- **Tower Operators**
(5 years minimum experience)
- **Deck Lederman**
(2 years minimum experience)
- **Engineers**
(Marine Mechanics/Electricians)
(18 months minimum experience)
- **Able Body Seamen/Rigger**
(18 months minimum experience)
- **6 GR Certified Inner Shield Welders**
(18 months minimum experience)
- **Barge Admin and Medics**
(18 months minimum experience)
- **Big Rig Operators**
(10 years minimum experience)
- **Lil Rig Operators**
(10 years minimum experience)
- **Mechanic/Operator of Abrasive Cutting Tool**
(5 years minimum experience)

Send resume to
marcus@hopeservicesinc.com or call
Marcus @ (985) 563-7801
Resumes can also be mailed to:

**TOPS, LLC.
P. O. BOX 9157
HOUMA, LA 70361**

★ INSTRUCTION

BECOME A PROFESSIONAL Marine Surveyor, commercial and recreational courses. Navtech US surveyors nationwide home study guide. Survey forms, check lists, USCG NVCS, accreditation. USCG approved for fishing vessels. Advertise your boating business with us on the web! Toll-free: 1-(800) 245-4425.

USCG LICENSE STUDY COURSES. Complete coverage. Deck 25 to 1,600 tons, Designated Duty Engineer. QMED Oiler. Ask for our free catalog. Monday thru Thursday 7 am to 4 pm CDST. Phone (985) 879-3866
email@marineeducationtextbooks.com
www.marineeducationtextbooks.com

★ MISCELLANEOUS FOR SALE

(2) VERINALIFT DUAL Stage Mufflers. 12 inch exhaust, new, never used. \$1,200.00 each. (757) 287-4153

MISCELLANEOUS PIECES from 80' Shrimp Boat. 1271 engine w/ 514 Twin Disc 6:1. Keel cooled setup. Industrial front mount PTO clutch. (3) Drum fish winches. 5'6" diameter (4) blade propeller. 20"x4" stainless steel propeller shaft. Port holes & miscellaneous pieces. John (516) 527-4951

USED GM ENGINES For Sale. Used 671's, 8V71's, V12's, V16's, and used pumps & generators. Large or small starting @ \$2,000. For pictures and specs & more marine misc. equipment, call (956) 943-2648 or visit our
website: www.marineservice.us

★ NAUTICAL ANTIQUES WANTED

WANTED - UNDERWATER DIVING Helmets and Related items wanted by serious collector. Finder fees paid for information leading to successful purchases. Ed Fogderud @ (626) 264-0430 or
edfogderud1@charter.net

★ BUSINESSES FOR SALE

20 YR FISHING ROD & REEL Business For Sale, large eBay & online business, millions of parts, located NC. Available beautiful waterfront home & facility. (910) 581-9750

5 ACRE MARINA 22 Miles From Gulf. Now operating with 50 ton lift & 50 wet stalls. Dog River, Mobile, AL. Owner can arrange some financing. (251) 479-0955

COMMERCIAL DIVING BUSINESS. 68 year old company with clients, archives of drawings and reports on current clients. Deep diving equipment, diving bells and chambers. Owner will retire in 2021.
Contact: SGM@SF18Z.com

★ BUSINESS OPPORTUNITIES

CITY OF HAMPTON Is Seeking Proposals from qualified Offerors to provide secure tour boat operations and services to fulfill the role of the City of Hampton's official harbor tour product and vessel. Questions due 9/13/21, opportunity closes 11/2/21.
See RFP <https://hampton.gov/bids.aspx>

TOUR BOAT BUSINESS PARTNERSHIP Wanted with Licensed 100 ton Master. 65' previous COI 70 passenger, with mooring in Boston Harbor. Little or no investment needed. (978) 831-0073

POWERFUL RESULTS: Increase your sales with a classified ad. Boats and Harbors can give your business the kick in the right direction it has been needing. Call Now: 931-484-6100 or
Email: tlewis@boats-and-harbors.com

★ REAL ESTATE FOR SALE

2.51 ACRES 400' On The Perquimans River that feeds into the Abamarle Sound in New Hope, NC. 17 miles SW from Elizabeth City. Taxes: \$790 per/yr. Asking \$130K. (484) 880-1339
jvholohan@aol.com

★ VACATION RENTALS

KEY LARGO COTTAGES Bay Front Sun Set Cove. Free w/ cottage: Paddleboards, kayaking, sailing, bicycles, fishing, snorkeling. Also available: Diving, sunset sails, ECO tours, sailing lessons, pirate ship rides. (305) 451-3438

Email:
keylargocottages@keylimesailingclub.com

**Buy • Sell
Trade • Rent
Lease In
Boats & Harbors
Today!!
931.484.6100**



JOHNSON DIESEL SERVICE

Dealer for Cummins, Detroit, & Volvo Marine & Industrial Engines, Power Units and Generator sets. New, exchanges and used engines. We carry exchange and new Twin Disc and ZF Marine transmission and all parts necessary for overhaul's.

Phone (228) 392-1311 Fax (228) 392-0096
Email: johnsondiesel@cableone.net • Website: JohnsonDiesel.com



1988 TAYLOR MODEL TSE-120



Capacity: 20,000 Lbs., Mast: 30' / -10', Forks: 20', Engine: Diesel, Availability: Immediately.

1990 TAYLOR TSE-120



19,500 Lbs. Cap.
At 8' LC to 4' 34' Pos. & 8' Neg.
Lifting Heights 12 x 20
Pneumatic Drive & Steer Tires,
Cummins 6 Cyl. Dsl. w/5,775 Hrs.
136" Wheelbase Truck Was Refurbished Approx. 3 Yrs. Ago.

1979 60 Ton KLEECO



Capacity: 60 US Tons/120,000 Lbs, ICW: 19', ICH: 20' Estimate, Power: Gasoline, Available: Feb. 2022.

1997 70 Ton KLEECO



Capacity: 70 US Ton or 140,000 Lbs., ICW: 22', ICH: 25', Engine: Diesel, Hours: 6,200, Hydraulic Power Sling Adjust.

1984 ACME H75/4



Capacity: 75 US Tons (150,000 Lbs.), Inside Clear Height: 23' 10", Inside Clear Width: 23', Tire Centers: 26', Engine: Ford 429 (Rebuilt in 2020), All New Wire Ropes, Hydraulic Hoses, Hydraulic Pump, and Paint Job. Regularly Serviced With Recent Hydraulic Oil Change.

1997 MARINE TRAVELIFT 150 AMO



300,000 Lb. Capacity, Inside Clear Width: 34', Inside Clear Height: 34', John Deere Diesel Engine. Available Feb. 2022.

2004 WIGGINS W220



Capacity: 22,000 Lbs. @ 96" Load Center, Mast: 30/-12, Engine: Cummins Diesel, Tires: Solid Non-Marking, Wheelbase: 108".

1989 TAYLOR TSE-76



Capacity: 12,000 Lbs. @ 8' Load Center to 4'. Mast: 1-Stage Heavy Duty Mast w/15' Pos. & 12' Neg. Lifting Heights, Engine: Perkins Diesel ~ 2,350 Hours, Tires: 10.00-20 Solid, Non-Marking Tires On Steer & Drive, Wheelbase: 108", Cab Position: Side Seat.
Excellent Condition & Meticulously Maintained. Fork Shanks Can Be Cut Down To Accommodate Buyer's Lifting Height Requirements.

1989 KLEECO BOAT HOIST



Capacity: 30 US Tons or 60,000 Lbs. ICW: 17', ICH: 18', Engine: Ford 6 Cly. Location: South Florida.

1987 ACME H60/4



Capacity: 60 US Tons/120,000 Lbs, Condition: Good. Recently Serviced, Engine: Gasoline, ICW: 20', ICH: 20', Available: End of Feb. 2022.

2006 MARINE TRAVELIFT 100 BFMII



100 Ton Cap, John Deere Diesel Engine, 28' Inside Clear Height, 22' Inside Clear Width, Two-Speed Hoist, Wireless Remote Control, Sound Reduction Level 11. Available Sept. 2021.

MARINE PILOT HOUSE CHAIRS

Adjustable
Swivel Seat
Aluminum
Inland and
Offshore
Bases
\$910.00
F.O.B.
Port Arthur, TX



Texas Wheel Works, Inc
PO Box 1276 • Port Arthur, TX 77641-1276
PHONE: (800) 238-9402
FAX: (409) 984-5690

ONE OF A KIND SHIP



90' Ketch
Rigger
Motor Sailer
Sleeps 20
12 Pax
In 6 Guest
Cabins
6 Crew
2 Captain
Recent
Survey

Haul Out & Maintenance Performed, Rebuilt Transmission. Recent Audio Gage & Fresh Paint. New Gen Set & Compressor (19 KW). Vessel Refitted in 2002 & 2021. 6,000 Gallon Fuel. 1,700 Gallon Fresh Water.

Exempt From Jones Act!
***** Call Or Text Heather *****
(408) 505-1324

2,000 HP PUSH BOAT FOR SALE OR CHARTER

2009 Built 2,000 HP Push Boat
72' x 30' x 10' w/Twin Cummins KTA38 Engines
And Cummins 6BTA Gen Sets



Offered For Sale Or Charter By ATEL Capital Group
Contact Tom Monroe • P: 415.616.3472 • E: tmonroe@atel.com



J & B MANUFACTURING LLC • PATRIOT BOATS

Builds work boats and crew boats to your specifications. We also have Coast Guard approved plans to choose from tell us what you want and we could make it happen. These are vessels built by Patriot boats and J & B Manufacturing.



Warner P
38' Cat Work Boat



Master P
50' Crew Boat



Sweet P
42' Work Boat



Chaddy P
47' Work Boat



Dale P
45' Work Boat



Brooke P
24' Work Boat



Pilot
50' Pilot Boat Boat



Momma P
68' Living Tug





Jansen P
65' Crew Boat

Contact us at (985) 594-5832
Visit our website: www.jandbmanufacturing.com
for photos of more vessels built by J & B Manufacturing

Do Or Die Sale



Liquidation Prices Effective

2002 34' Premium Parasail



Boat with 3-axle trailer, 12' beam, good shape, (2) rebuilt 300 HP 6B Cummins diesel engines
Has room for toilet under steering console
Refurbishing 85% done • Call For Liquidation Price!

34' Uniflite Geological Survey Boat



3208T CAT Diesel Engine, 255 HP, 9' Beam

For More Information Contact Eddie: (270) 535-2886 ebogle4@gmail.com

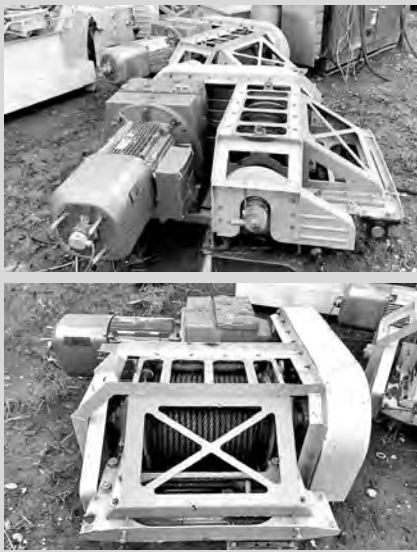
Winches For Sale

4.5' x 4.5' x 2' 3000 LB
80' 7/8 Cable • Level Wind
20K Line Pull
4 Winches for Sale
\$4,000 Each • (757) 630-9022

1987 GULF STREAM 54' x 19'

11 Passengers, 4 Crew, Custom Charter Boat, Detroit Diesels (8V92TA) 650 HP, Fresh H2O System, Ice Maker, Dive Tank Racks, Nitrox Compressor, 500x2 Fuel Tanks, Full Galley, Interior Head, AC, Safety Equipment.

**Needs Haul Out & USCG Re-Inspection
Located: Jacksonville, Florida**

\$125,000 • Contact: (305) 433-1868



**For Sale: Twin Brand New
2017 30HPE250**

High Speed FNM Diesel Motors

*Still Crated, Never Been Used, 250HP,
\$15,000 Each or \$25,000 For Pair OBO*

(757) 289-1954

1971 Ed Davis Sport Fish

40' x 14.3'; Glassed Over; Twin Cummins 450's, STB Approx. 200 Hrs. SMOH, Port Approx. 1,300 Hrs. SMOH; ZF 1.75 P, New In 2019, S 15 Yrs. Old; A/C & Electronics. 400 Gallon Fuel Capacity. Easy 23 Knot Cruise. **\$49,500**
Contact: (302) 542-1149

**TWO (2) TWELVE-MAN
MARTIN QUARTER
SLEEPER UNITS**

Sleeps 48 • USCG, ABS Approved
Excellent Condition • \$125K Each



**Contact: (619) 840-2487
grant@pacifictugboats.com**

**FLOATING DOCKS, GANGWAYS, SEAWALLS
RAVENS MARINE, INC.**

3295 ORANGE AVENUE
KISSIMMEE, FL 34744
PH: 407-935-9799
TOLL FREE: 800-676-3023
FAX: 407-935-9436
www.ravensmarine.com
ravens@ravensmarine.com

**AT RAVENS MARINE, QUALITY IS #1**

**FROM THE BACKYARD
DOCK TO THE FULL
SCALE MARINA, WE
MANUFACTURE THE
COMPLETE
“PICTURE”**



HERE FOR YOU



**DEC. 1 - 3, 2021
NEW ORLEANS**

Moial Convention Center, Halls B, C, D, E & F

Produced by **diversified**

Presented by **WORKBOAT**

Together Again!

WorkBoat Show Returns
to New Orleans this December!

**Registration
Opens August 30th**

Secure your free pass
with code "BOAT"

workboatshow.com

BRIAN GALVIN PHOTO



NEED TO BUY OR SELL A
MULTI-PASSENGER
DIVE OR FISHING BOAT?

<https://coiboats.com>
<https://diveboatbroker.com>

Bob Ledbetter – Florida Yacht Broker
561.706.7181
office@scubarep.com



3500 HP Tug w/Tow Winch
Current COI and Loadline,
Excellent Condition, GOM. \$795K
(504) 559-8414
www.BourgMarine.com

SCRATCH & DENT SALE

High Tensile Galvaluma Steel



100% U.S. Made No Drilling Required

Military Spec. Quonsets
SAVE \$\$\$\$

20 x 30 40 x 60 55 x 120
25 x 40 45 x 72 60 x 150
30 x 50 51 x 96 70 x 200

Archway Steel Buildings
1-800-349-0150 Ext: 205
Fax (412) 771-9826

Equipment For Sale
Tugs and Barges

Central Boat Rentals, Inc
(985) 384-8200
Centralboat.com

POINT CLASS CUTTER



82' x 17', 89GT, 1963, Sea Crane, Dive Platform,
Small Boat Cradle, Inspected & Haulout 2020.
Pictures: Facebook at Point Weber photos/albums.
Stockton, CA • \$89K Or Offer!
(209) 403-9223 • pwskipper@att.net



Dames Point Workboats
Jacksonville, FL
(904) 757-0407
www.damespointworkboats.com

FOR SALE:
BUCYRUS ERIE 30B
CRAWLER CRANE
Price: \$16,000.00





Marine Transmission & Electrical
217 Burgess Dr., Broussard, LA 70518
PH: (337) 837-3636
Fax: (337) 837-3633
www.acadianmarinetransmission.com

Repair / Exchange / Outright
Allison M & MH Transmissions
M, MH, Twin & Quad Units
Repair / Parts
Twin Disc & ZF Transmissions
Repair / Exchange
New Hydreco Pump & Eaton Pumps

PORTABLE UNLOADING SET UP







Transvac Pump
Set Up w/8" Suction
Large Drying Tank
& Portable Ramp
Included
\$30,000 OBO
Located In Bay County, FL • (850) 867-2120



1987 Caterpillar D399 Marine Propulsion Engines
Keel Cooled - Counter Rotating Pair
1,125 HP @ 1,225 RPM
Running Takeouts From Vessel Repower
S/N: 91B1533 & 91B1506
Prefix A/N: 3N-1198
Approximately 12,000 Hours Since OH
Multiple Spares & Parts!!
Contact: (985) 594-8221
TannerC@gulfoceanicmarine.com







OIL PADS
Only \$23.10 Per Bale
Five Stocking Locations
We Have The Best Prices On
Oil Absorbents, Booms, Pads
and Socks.
800-9-BUYNET
www.buyingnetwork.com



Hydraulic Thruster Manufacturer





Self-propel your barges
& sectional Floats



Featuring
VOLVO PENTA®

Available Now Refurbished / Used Thrusters
See Website For Details
1-386-734-0020
www.hydraulicmarinesystems.com

2007 SUPPLY
VESSEL
Available For Sale



USCG Inspected: ABS Loadline, ABS: ADP11...DP1
Length: 150', Beam: 36', Depth: 12', Clear Deck: 90' x 30'
Bow Thruster: 300 HP CAT C-12
Certified To Carry: 75, Berth: 20,
Generators: Two (2) 150 KW: Cat C-9
(Recent USCG - ABS Dry Docking Insp. + Topside
For Recent Survey, Video & Specs Call:
(337) 319-8123 • Berwick, LA

Do Or Die Sale - Must Sell

1984 Willard 50' Navy Utility Boat

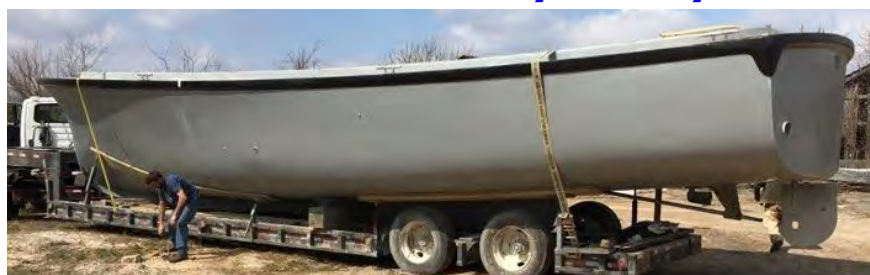

671 Detroit Diesel Engine Serial: 50UB847
Engine shows 48 hours
Started & checks out good
Nice Boat • Comes with wooden cradle
Refurbishment just completed
New Paint • Call for photos! • \$40,000 OBO
Don't Miss This One in A Lifetime Deal!!

For More Information
Contact Eddie: (270) 535-2886
ebogle4@gmail.com

SWINGING LADDER DREDGE



Built In 1992, Ellicott 370 Swinging Ladder Dredge, Digging Depth To 20', Powered By Caterpillar 3408, Updated Air Clutch Pump Engagement System.

Located In Central California
\$225,000 USD OBO

Contact Randy: 559.816.5321
randy@LTenviro.com

Marina For Sale



Residence
& 3,000 Sq. Ft.
Marina Building

Text For More Info About Mom & Pop Business
 No Employees, 33 Slips, Residence 4 BR, 2 Bath, Large Deck On River

The tug goes with marina,
maintenance boat for pulling dock
pins, forklift, hoist, & compressor.

\$2,000,000 Offers Considered



For more information contact: (616) 402-9676 • frednreid@yahoo.com
 Visit: www.coastalzonemarina.com TODAY!

PILE DRIVING BARGE FOR SALE



20 Ton American
2385 Pedestal Crane
With 50' Boom

4 Cyl. Cummins
Diesel

50' x 30' x 5' Barge
With (2) Spuds

Barge Is
Made Up Of
(5) 30' x 10' x 5'
Sections

Last Job
Completed
Was 400' Of
Commercial Dock

Asking
\$60,000.00

Call Gore Marine: (912) 832-6065 • Or Tom: (912) 258-4619
info@goremarine.com • www.goremarine.com

BOATS FOR SALE



2001 • 170' Jet Boat • DP1
(4) Cummins K38 1,350 HP • HM651 Waterjets
Wesmar 150HP Bow Thruster



1998 • 145' • (4) Cummins K19 700HP &
(1) K38 1,000HP Powering A HM571 Booster Jet

ENGINES FOR SALE

New From The Factory



(7) Caterpillar 3412
825HP Engines



(3) Caterpillar 3412E
1,200HP Engines
With MG 5202 SC Gears

FOR MORE INFORMATION
CONTACT: (800) 521-5835
www.candyfleet.com

50' 2002 VIKING OPEN EXPRESS

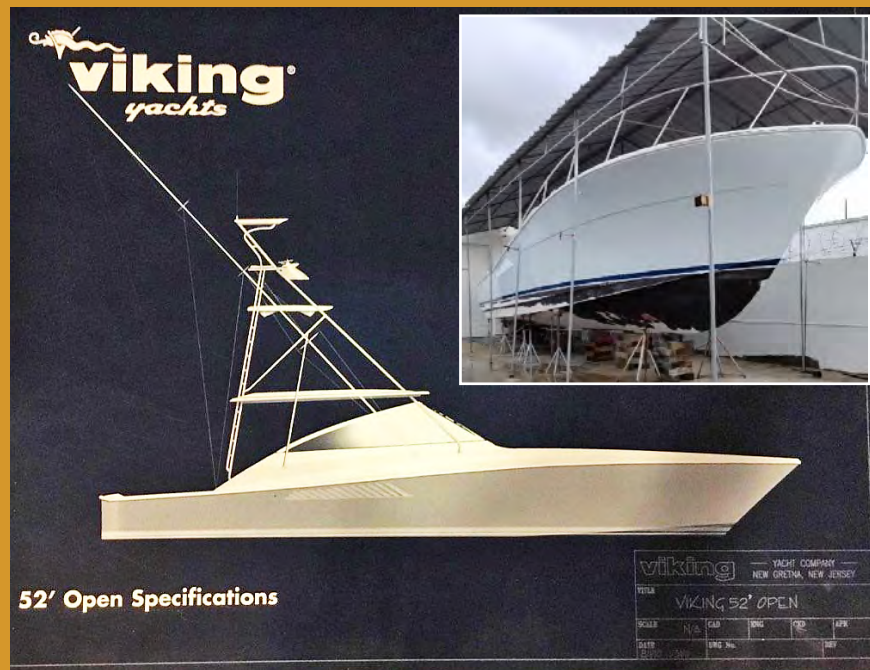

52' Open Specifications

This beautiful 2002 Viking is in the process of a COMPLETE restoration. LOA is 50.2'. New ice blue gelcoat, 2007 Mann 1050 engines (super low hours). All interior Teak refinished.



Includes: New tower,
new windshield, boxes
& boxes of NEW parts



Needs engines
installed, & new
rigging, interior

Call Tom: (786) 287-9797
or Debbie: (786) 251-0811

2 Ea. FOR SALE or RENT • 1979 EX-USCG 55ANB Bouy Tender Work Boat



Great Condition. Available East Coast and Gulf Coast.
Commercial Boat Rentals Available • For additional info please contact:
Mike Majewski at 850-221-5138 or Email: kclmsales1@gmail.com.

SCRUTON MARINE

COMPLETE MARINE BROKERAGE

Contact MJ at (519) 583-1636
or sms@scrutonmarine.com

See us on the web at
www.scrutonmarine.com

BARGES • WORK BOATS
TUGS • ENGINES • GEARS

FOR SALE OR RENT



Army Bridge Boats
27' x 8' Twin Diesel GM 353,
3-1 Trans, 25 x 19 Prop.
For Location & Price
(916) 539-8199 or
osmsinc@gmail.com
Trailers May Be Available Separate

100% Stainless Steel Construction

This Muffler can go to HELL
and take the HEAT!!!

Exhaust System Silencers Style 1-2

PART #	A	B	C	D	PRICE
AIM-03	3.5"	6.625"	15"	9"	\$500
AIM-04	4.5"	8.625"	18"	12"	\$575
AIM-05	5.563"	10.75"	21"	15"	\$625
AIM-06	6.625"	12.75"	24"	18"	\$750
AIM-08	8.625"	16.00"	30"	24"	\$900
AIM-14	4.5"	8.625"	22"	16"	\$725
AIM-15	5.563"	10.75"	26"	20"	\$825
AIM-16	6.625"	12.75"	30"	24"	\$1,100
AIM-18	8.625"	16.00"	38"	32"	\$1,400
AIM-24	4.5"	8.625"	46"	40"	\$1,300
AIM-25	5.563"	10.75"	56"	50"	\$1,675
AIM-26	6.625"	12.75"	66"	60"	\$2,000
AIM-28	8.625"	16.00"	86"	80"	\$2,750
AIM-34	4.5"	10.75"	46"	40"	\$1,500
AIM-35	5.563"	12.75"	56"	50"	\$2,000
AIM-36	6.625"	16.00"	66"	60"	\$3,700
AIM-38	8.625"	20.00"	86"	80"	\$7,000

Call for price of Style 3

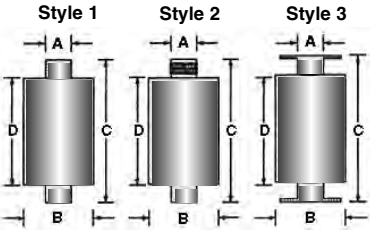

CUSTOM FABRICATION AVAILABLE

NOTE: Above is styles 1 & 2 only!

Carbon Steel Flanged Pipe Stainless Flexible Exhaust



Part #	HOSE I.D.	Flange Outside Dia.	Flange Inside Dia.	Number of Bolt Holes	Bolt Hole Dia.	Bolt Circle	Price
FF-1	1.0"	4 1/4"	1.36"	4	5/8"	3 1/8"	\$80
FF-125	1.25"	4 5/8"	1.70"	4	5/8"	3 1/2"	\$85
FF-150	1.5"	5"	1.95"	4	5/8"	3 7/8"	\$95
FF-2	2.0"	6"	2.44"	4	3/4"	4 3/4"	\$120
FF-250	2.5"	7"	2.94"	4	3/4"	5 1/2"	\$150
FF-3	3.0"	7 1/2"	3.57"	4	3/4"	6"	\$175
FF-4	4.0"	9"	4.60"	8	3/4"	7 1/2"	\$265
FF-4L	4.0"	9"	4.60"	8	3/4"	7 1/2"	\$335
FF-5	5.0"	10"	5.66"	8	7/8"	8 1/2"	\$350
FF-5L	5.0"	10"	5.66"	8	7/8"	8 1/2"	\$405
FF-6	6.0"	11"	6.72"	8	7/8"	9 1/2"	\$420
FF-6L	6.0"	11"	6.72"	8	7/8"	9 1/2"	\$495
FF-8	8.0"	13 1/2"	8.72"	8	7/8"	11 3/4"	\$510
FF-8L	8.0"	13 1/2"	8.72"	8	7/8"	11 3/4"	\$595
FF-10	10.0"	16"	10.88"	12	1"	14 1/4"	\$605
FF-10L	10.0"	16"	10.88"	12	1"	14 1/4"	\$675
FF-12	12.0"	19"	12.88"	12	1"	17"	\$720
FF-12L	12.0"	19"	12.88"	12	1"	17"	\$850

Carbon Steel Beveled Pipe Stainless Flexible Exhaust



PRODUCT #	HOSE I.D.	PIPE O.D.	PRICE
WW-1	1.0"	1.315"	\$50
WW-125	1.25"	1.660"	\$55
WW-150	1.5"	1.900"	\$70
WW-2	2.0"	2.375"	\$75
WW-250	2.5"	2.875"	\$90
WW-3	3.0"	3.500"	\$115
WW-4	4.0"	4.500"	\$150
WW-4L	4.0"	4.500"	\$220
WW-5	5.0"	5.563"	\$180
WW-5L	5.0"	5.563"	\$245
WW-6	6.0"	6.625"	\$225
WW-6L	6.0"	6.625"	\$285
WW-8	8.0"	8.625"	\$300
WW-8L	8.0"	8.625"	\$395
WW-10	10.0"	10.750"	\$410
WW-10L	10.0"	10.750"	\$540
WW-12	12.0"	12.750"	\$575
WW-12L	12.0"	12.750"	\$700

L SERIES IS RECOMMENDED FOR ENGINES WITH TURBO

GASKETS

PART #	PRICE
1"	\$12.00
2"	\$18.00
3"	\$22.00
4"	\$26.00
4" CAT	\$24.00
5"	\$29.00
5" CAT	\$26.00
5" CUMMINS	\$26.00
6"	\$35.00
6" CAT	\$34.00
8"	\$40.00
8" CAT	\$38.00
10"	\$85.00
10" CAT	\$85.00
12"	\$99.00
12" CAT	\$96.00
14"	\$112.00
16"	\$148.00
18"	\$165.00

MUFFLER WRAP

PART #	PRICE
TIBAIM-03	\$120
TIBAIM-04	\$155
TIBAIM-05	\$230
TIBAIM-06	\$265
TIBAIM-08	\$420
TIBAIM-14	\$185
TIBAIM-15	\$285
TIBAIM-16	\$345
TIBAIM-18	\$550
TIBAIM-24	\$275
TIBAIM-25	\$550
TIBAIM-26	\$695
TIBAIM-28	\$1,105
TIBAIM-34	\$475
TIBAIM-35	\$640
TIBAIM-36	\$995
TIBAIM-38	\$1,505

THERMAL INSULATION BLANKET

PART #	PRICE
TIB-3	\$80
TIB-4	\$80
TIB-5	\$90
TIB-6	\$105
TIB-8	\$120

BULK THERMAL INSULATION BLANKET 18" WIDE X RUNNING FOOT ***\$55.00 PER FT.***

AIM has set the standard for reliability, durability & service for over 35 years! Run silent, Run deep.

We Stand by our work!

AIM

APPLGATE INDUSTRIAL MATERIALS INC.

P. O. Box 428, Baton Rouge, LA 70821-0428
1-225-336-4116 • fax 1-225-336-4317
1-800-843-3539 • www.the-flex.com
E-mail: info@The-flex.com

1-800-THE FLEX

(2) 40' LAUNCH BOATS



Manufacturer: The Anchorage, Inc. (Dycraft Hull)
Miss Kitty - 1976 • 4,044 Hrs.
Betty S - 1968 • 25 Hrs. Since Rebuild • Detroit 8-71N
\$15K Each or Both Boats for \$25K
Located Maryland • 302.584.7654 • canalships@gmail.com

Scarano 65' x 14' Water Ferry Launch

Scarano 80' x 16' Motor Launch



115' PV Adirondac
350 Passenger Capacity



Adirondack 65 LOD

SCARANO BOATBUILDING, INC.
Port of Albany, Albany NY 12202
Custom Design Construction
518-463-3401 • FAX 463-3403 • www.scaranoboat.com

1978 SWIFTSIPS

100 PASSENGER VESSEL

Baysmart Express | \$3,200,000



Dimensions - Length: 100' (30.48M) • Beam: 19' 6" (5M) • Engine Hours: 677 • Horsepower: 1,530 • "Baysmart Express" is a one-of-a-kind Custom Training Vessel in outstanding condition. She began as a 1978 Swift Ships Crew Boat that was fully converted in 2015 to a passenger vessel for a Maritime Academy. Just under 9 million was invested in her full restoration & it shows throughout. This is a once-in-a-lifetime opportunity to acquire a very special & one-of-a-kind vessel. Current Inspections & COI's, 97 Passengers/104 Persons Bays, Lakes & Sounds, Sleeping Accommodations for 20 Passengers & 4 Crew, 6 Heads, Handicap Accessible, Commercial Kitchen, 3200 Gallons of Fuel, 1500 Gallons of Potable Water, Hydraulic Bow Thruster, Wing Helm Station Port Side, Under 700 HRS on Caterpillar C-18's, (2) Kohler 55KW Generators Powered by John Deere FWC (under 850Hrs), Reverse Osmosis Desalinator, Beautiful & very well maintained. Please reach out for 3D Walk Thru of the entire vessel. Dimensions: Length: 100' (30.48M), Beam: 19' 6" (5M), Engine Hours: 677, Horsepower: 1,530

The United States Coast Guard database shows this vessel has held a COI since 2015. The vessel shows it is current on its COI through 07/20/2025. Beautiful & very well maintained. Please reach out for 3D Walk Thru of the entire vessel.

Please Call Cory Webster (281) 636-2228

Virtual Turn Key 41' Commercial/Charter
Well Known For Its Comfort & Practicality

Cummins QSM11 Low Hours
Complete Description At:
www.bluefiniv.com/blue-fin-iv/
\$34K • Contact: 631.680.4800

1974 Rose Brothers • 52' x 18'

USCG Inspected, 17 Pass., 2 Crew Coastal Waters To 20 NM, New COI April 2021, (2) 871 Detroit Natural, (1) Norpro Gen 9 kW. Its Wood Topside Glassed Over Hull Is Stripped Planked. Available End of Nov. 2021 • \$110,000.00
For More Info Contact: (908) 433-9804

Boat/Berth/Business For Sale

1974 GILLIKEN - 75' LOA, 129 Persons, (2) 671's, Very Economical, (1) 20 KW Northern Lights, (1) 16 KW Kohler. Upper Deck w/Canopy. 40 Yrs. Solid Charter Business, Operating NYS Park. Owner Retiring.
\$200,000 w/Business • (516) 650-8695

1982 Gulfstar Motor Yacht

Low Hours, (2) 671 Detroit's, (3) Staterooms, (3) Heads w/Shower, Class Yacht In Good Condition, \$115,000.00.
**CONTACT: 845-401-7654
NO TEXTING PLEASE!**

**1983 80' Party Boat**

COI 100 Miles Up To 132 Passengers • (2) 12V71TI • (2) 20kW Generators
\$325K OBO • Trades Considered For Smaller Inspected Vessels
CONTACT: (401) 783-4988 • FRANCESFLT@AOL.COM

**135' Ocean Going Tug**

7,000 HP, Twin EMD's 20-645E's, Has Twin D3304 Generators 100 kW • Fuel Capacity: 155K Gallons • Twin Towing Winch Double Drum With 2" Wire And With 2,000' • This Vessel Is In Good Operating Condition • Located On The East Coast

Don't Miss The Boat! REDUCED!!! Only \$149,500
Capt. Fred: (321) 536-4855 or allislandmarineservices@gmail.com

Vessel & Living Quarters For Sale**100' x 28'**

Twin Screw (2) 12V71 Detroit
700 H/P, Props - 32 x 24,
Twin Disc, 2:1, MG 514 B
(2) Generators - 100 kw & 75 kw
5-Ton Crane with 33 ft. Boom
Hydraulics for crane & anchor
4 & 6 Man Bunkrooms
Fuel Capacity - 6,000 Gal.
Water Capacity - up to 10,000 Gal.
Shallow Draft - 6 ft.
Large Cargo Deck - 60 ft. x 26 ft.

Shallow Draft - 6 ft.

**Vessel's Galley****Large Cargo Deck****\$189,900.00**

For More Information Contact 410-463-4404
Located in Maryland

F/V YELLOWFIN (TUNA / SWORD LONGLINER)

1989 Steel Hull, 75' LOA, (1) 500 HP, 2013 Scania D113PDE, New 60KW John Deere and 50KW Kubota. 30K capacity fish hold, 2 ton flake-ice machine & bait freezer. All permits / gear included; Atlantic Tuna, Swordfish & Shark Directed. Owner is retiring. Vessel is turn-key with Captain and crew in place, currently operating out of Narragansett, RI.

\$400,000 • Call / Text Richie: 631-553-0795

USCG Certified • 345 Passengers • Partially-Protected Waters

Premier NY Harbor Passenger Vessel & NYC Business Est. 2005 • 120' LOA x 33' Beam x 5' 10" Draft • Built 2002 by Keith Marine • Steel Hull • COI to 2023 • Dock Lease to 2023



Successful private charter business located in NYC's premier midtown marina
Extensive client base • Name recognition • Online presence
Solid bookings for the coming year

A Winston charter yacht, designed by renowned naval architects DeJong & Lebet and built by Keith Marine with oversight of the US Coast Guard. One of the finest & best maintained passenger vessels available in the US today. Features over 15,000 sf of deck area accessible to guests including Salon Deck, Dining Deck, Lounge Deck, Sky Deck & VIP Cabin. Fully furnished throughout. Features include 5-floor full-size elevator, 4 massive bars & 9 bathrooms. Amenities include Baby Grand Piano, Fireplace, 5 large screen TVs, expansive dance floor, wine coolers & much more. Complete galley with Jackson commercial dishwasher, large commercial ice maker, 2 Southbend convection ovens, warmer, induction heat stove top & oven, walk in refrigerator, 3 freezers, washing machine & dryer, hot plates & complete front & back of house. State of the Art Security System. Spacious Pilothouse with full electronics, satellite navigations, Auto Pilot, radars & 2 wing stations. Walk in engine room, maintenance room & tool room. 2-6CTA Cummins 430 HP each & 2-99kw 6BT Cummins gens, 155 HP Cummins bow thruster. Complete HVAC system on all decks. Excellent condition throughout.

Turn Key Operation • Under 100 Gross Ton License • Low Maintenance
Call: 917.686.1016 • \$3,490,000 • Serious Inquiries Only
www.aquaazulyacht.com • info@aquaazulyacht.com

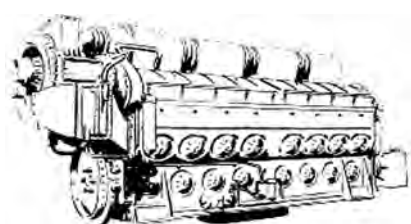
BOATS & HARBORS
IS
"THE" MARKET PLACE
FOR THE MARINE INDUSTRY**EMD ENGINES**
& PARTS
SUPPLIERS
NEW • USED
REBUILT

CUSTOMER SATISFACTION
FOR OVER 30 YEARS
Power Systems
International, Inc.

PO Box 297 • Clarendon, AR 72029

Phone (870) 747-3393 • Fax (870) 747-5352
Mike Steeland, Willie Reinhardt or
Kevin Steeland

Northeast Industrial & Marine Equipment Supplies

661 Route 9 Cape May, NJ 08204

1-800-884-3152 609-884-3152 609-884-3510

Fax: 609-884-3170 • Check Us Out @ www.northeastindustrialnj.net**EQUIPMENT SUPPLIES FOR ALL PHASES OF THE FISHING,**
DREDGING, MARINE CONSTRUCTION, AND TRANSPORTATION
INDUSTRIES

- Pullmaster, Superwinch, Lantec, Kinematic
- Custom Built Power Units
- Winches - Planetary, Worm Gear
- Control Valves 4 GPM - 400 GPM
- Hydraulic Pumps - Gear, Piston
- Hydraulic Motors - Staffa, KYB, Char-lynn
- Free Fall Winches - 5,000 lb. to 75,000 lb.
- Wintech Winches - Electric, Air, Hand Cranked
- Transmissions - ZF, Twin Disc

**John Deere / Yanmar**
Industrial Engines

- Custom Winch Systems 1,000 to 300,000 Line Pulls
- Custom Built Winches - 1,000 lb. to 200,000 lb. Line Pull & Diesel HPU Units
- Electric HPU Units
- Spud Handling Systems & Barge Anchoring Systems
- Used Equipment Refurbishing
- Equipment Rentals - Winches, Power Units

• Custom Built Barges

National & International Services
Hydraulic, Welding, Machine Shop Service
Email us @ neindustrial@hotmail.com

☆☆☆ **PILOT BOAT FOR SALE** ☆☆☆

PRICE REDUCED

**\$195,000
OR BRING OFFERS**



56' Gladding-Hearn • Turn Key • (2) 500 HP Detroit Diesel
Complete Engine / Clutch Spare Set Available

CO-BROKERAGE WELCOME • MOTIVATED SELLER

Call / Text: (361) 815-1612 • Email: dee@foxyachtsales.com

**P C Industries**
www.powerlinecomponents.com

Specializing in Detroit Diesel 2 Cycle Engines

Complete Line of Remanufactured Subassemblies
Blowers, Con Rods, Cylinder Heads, Injectors,
Fuel Pumps, Oil Pumps, Water Pumps and More!



Large Inventory of New Parts
Pistons, Cylinder Liners, Ring Sets, Gasket Sets, Bearings

**North West Distributor**
Kocsis Hydraulic Starting Systems







New Water Cooled Exhaust Manifolds & Accessories
for Caterpillar, Cummins & Detroit Diesel Engines

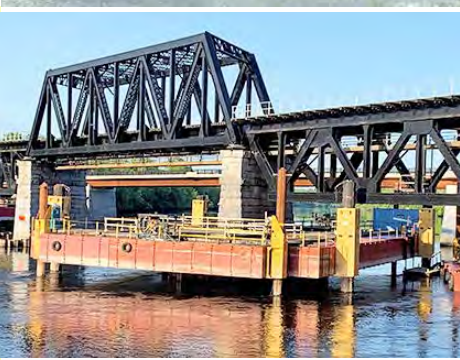

P C Industries, LLC
1088 N. Washington, P.O. Box 490
Afton, Wyoming 83110 USA
Phone # (307) 885-4724
Fax # (307) 885-3215
Toll Free # (877) 885-4724

Remanufactured & Dynamometer
Tested Detroit Diesel Engines

Marine Equipment Rentals
S-70 Flexi Floats & Accessories



Spud Barges
Jack Up Barges
Truckable Dinnys
Harbor Masters
Manitowoc MLC 650 w/VPC-MAX
Manitowoc Crawler Cranes
Construction Equipment For Sale

Chris Jarvais
207 679 2359
cjarvais@cianbro.com
CIANBRO

**EVERYTHING YOU NEED
FROM THE DECK UP**

**FASST 40**

- Patented FASST Winder® System
- 12,500 LBS of Line Pull
- 40 Tons of Holding Capacity

**NABRICO**
WHAT WE SAY, WE DO.

Nabrico-Marine.com

**METAL SHARK
ALABAMA**



**Your One-Stop Shop for Vessel
Modifications & Conversions**

**Metal Shark Alabama.
With Just One Call, We'll Handle it All**

Hull Lengthening • Structural Reconfigurations
Interior Upgrades • Unused Systems Removals
Full In-House Marine Engineering & Design Staff

13980 Shell Belt Rd • Bayou La Batre, AL 36509
251-824-1660 • sales@metalsarkboats.com

**12' 6" LONG, 42" WIDE
STEEL PONTOONS OR BUOYS**



**WE HAVE
4 OF THEM!**
Great For Building A Steel Work Barge
Asking \$1,000.00 Each • Hull, MA
Please Call Us At (781) 925-1593 Or
Email Us For Pictures & More Info At
thegoodwincompany@gmail.com

1996 Push Tug



Twin 3304 Cats 165 HP Ea., Twin Disc 509
Gears 2.95-1 Ratio, 2.5 Shafts 28 x 28
Wheels, Keel cooled, Hydraulic Push Winches,
15' Eye Level. Currently has USCG COI.
Reduced To \$104,000 • 718-885-0429

1990 STEINER 115'



149 Passenger Aluminum, USCG,
COI Good Through 2021, Next
Haul Exam in 2022, Repowered
2015 with (3) New Tier 3 C-18 Cat
and Transmission, 1800 Hours,
Kobelt Controls, (2) New 40kW
Mitsubishi Generators, NAIAD
Stabilizers, Bow Thrusters. Recent
Topside Insp. Dec. 2019.

\$700,000 OBO

More Photos On SeaCoastYachts.com • Located on West Coast

SEA COAST YACHTS - TIM - (714) 926-6775

1954/2010 ST CLASS US ARMY TUG



Repowered w/Caterpillar D-398, Twin Disc 540 Gear in 2010.
72" x 60" Four-Blade. All New Electrical & Carpentry. Spare
Propeller, Three Fernstrum Keel Coolers, Sub Chapter M Ready.
Yacht-Like Interior w/Tugboat Pulling Power. (Almost \$1M Spent.)
PRICE: \$475,000 OBO

Contact Pyne Tripp: (709) 640-0419
Located Fall River, Massachusetts



TUG American Patriot
121' x 34' x 18.8' • 4100 BHP



63 Ton Bollard Pull, ABS Hull & Machinery,
A-1 Towing All Oceans, Loc. GOM. *\$BEST OFFER*

(3) Hypertech 5000:
Hyperbaric Medical Chambers



\$150,000 EACH or BEST OFFER

For More Information Contact:
American Marine Corporation
Robert Shahnazarian
310.345.5252

RATES, ETC.

DISPLAY ADVERTISING (3 ISSUES)

RATES:
Based on the column inch
which is 1" deep and
2 1/4" (14 picas) wide

SIZE	RATE	SIZE	RATE	SIZE	RATE	SIZE	RATE
1"	\$ 73.00	12"	\$552.00	27"	\$1161.00	48"	\$1728.00
2"	\$118.00	13"	\$585.00	28"	\$1204.00	52"	\$1820.00
3"	\$174.00	14"	\$630.00	30"	\$1260.00	56"	\$1960.00
4"	\$232.00	15"	\$675.00	32"	\$1344.00	60"	\$2040.00
5"	\$290.00	16"	\$688.00	33"	\$1353.00		
6"	\$348.00	18"	\$774.00	36"	\$1404.00	Double Page	\$4224.00
7"	\$406.00	20"	\$860.00	39"	\$1521.00	Center Spread	\$4608.00
8"	\$432.00	21"	\$903.00	40"	\$1560.00	Cover Page	\$2144.00
9"	\$450.00	22"	\$946.00	42"	\$1596.00	12" Cover Page	\$1296.00
10"	\$480.00	24"	\$1032.00	44"	\$1628.00		
11"	\$506.00	26"	\$1118.00	45"	\$1665.00		

Full Page \$2,176.00 1/2 Page \$1,344.00
1/3 Page \$903.00 1/4 Page \$688.00

88 cents per word, minimum 20 words for \$17.60 (charge covers two consecutive issues), \$1.32 per word, minimum 20 words for \$26.40 (covers three consecutive issues), \$1.76 per word, minimum 20 words for \$35.20 (covers four consecutive issues). Each additional consecutive issue .44 cents per word. For "Blind" ads (B&H Box No. replies) add \$4.00 for 2 issues or \$6.00 for 3 issues. Include in count words in name, address, (phone numbers count as 2 words), & count each initial or number as a separate word unless considered good style to group, as P.O., H.P., 16-278A, etc. but if more than seven characters count as two words. Email & Web addresses count as 3 words. **BOLD TYPE** - \$1.20 per word 20 word minimum for \$24.00 (charge covers two consecutive issues), \$1.80 per word 20 word minimum for \$36.00 (covers three consecutive issues), \$2.40 per word 20 word minimum for \$48.00 (covers four consecutive issues), etc. **RED BOLD TYPE** - \$1.20 per word + \$10.00 Color Charge, 20 word minimum for \$34.00 (charge covers two consecutive issues), \$1.80 per word + \$15.00 Color Charge, 20 word minimum for \$51.00 (covers three consecutive issues), \$2.40 per word + \$20.00 Color Charge, 20 word minimum for \$68.00 (covers four consecutive issues), etc.

• TERMS: Payment With Order

* CLOSING DATES: 4th, 14th, 24th, 10:00AM C.S.T.
(Unless Otherwise Published)

We Reserve The Right To Reject Any or All Advertising.

ADDRESSES - (MAILING) Boats & Harbors, P.O. Drawer 647, Crossville, TN 38557

Physical Delivery Address: Boats & Harbors. 175 4th St. Crossville, TN 38555-4302

Phone: (931) 484-6100 • (931) 484-8708 • Fax: (931) 456-2337

Email: gdonnelly@boats-and-harbors.com

www.boats-and-harbors.com

MECHANICAL REQUIREMENTS FOR DISPLAY ADVERTISING

1. Printing process: Web offset.
2. Binding method: Saddle stitched.
3. Trim size 10-1/4" wide by 17" deep
4. 4 column page format.
5. Width of single column: 2-1/4" (14 picas)
Width of two columns: 4-3/4" (28-1/2 picas)
Width of three columns: 7-1/4" (43 picas)
Width of four columns: 9-3/4" (58-1/2 picas)
6. Depth of column: 16-1/4"
7. Minimum size space unit; one column in. (2-1/4"W x 1"D)
8. All display ads must be full inches (no fractions).
9. Ad must be as many inches in depth as it is columns wide.
10. Publisher accepts: Negatives (right reading emulsion side down); repro proofs; camera-ready art; copy to be set in type. For best results, we recommend the submissions of quality white proofs rather than negatives. (Mail repro proofs flat or in mailing tube).
11. Black and white halftones: 80 to 100 line screen.
12. For best quality, submit clear sharp photos.
13. Page number or position on page not guaranteed.
14. Contract advertisers are entitled to one complete change of copy every three issues. When change of copy is not received by closing date, copy run in previous issue will be inserted.
15. The publisher assumes no liability if for any reason it becomes necessary to omit any advertisement.
16. No cancellations or changes in orders will be accepted after closing dates.

SUBSCRIPTION ORDER FORM

- ☐ * Standard Mail - (One Year - 36 Issues - 3 Per Month).....**\$39.95**
☐ * Standard Mail - (Two Years - 24 Issues - 1 Per Month).....**\$35.90**
☐ * Standard Mail - (One Year - 12 Issues - 1 Per Month).....**\$17.95**

*USA & POSSESSIONS ONLY

- ☐ * First Class Mail - (One Year - 36 Issues - 3 Per Month).....**\$81.95**
☐ * First Class Mail - (Six Months - 18 Issues - 3 Per Month).....**\$41.95**
☐ * First Class Mail - (One Year - 12 Issues - 1 Per Month).....**\$31.95**

☐ Remittance Enclosed \$ _____

☐ **Foreign (Send For Rates)**

Name.....

Business Name.....

P.O Box or Street Address.....

City.....State.....Zip Code.....

Type of boat or business.....

Ph. No. ().....Fax No.....

PH: (931) 484-6100

FAX: (931) 456-2337

Email: gdonnelly@boats-and-harbors.com • www.boats-and-harbors.com

BOATS & HARBORS

P.O. Drawer 647
Crossville, TN 38557

HYDRO-SLAVE

★ SAME DAY SERVICE ★

QUALITY MARINE HYDRAULIC EQUIPMENT

STANDARD BOOM WINCH



SPECIFICATIONS

PULL - EMPTY SPOOL - 24 CID MOTOR

12 GPM @ 1500 PSI - 3580 LBS

12 GPM @ 2000 PSI - 4730 LBS

PULL - FULL SPOOL - 24 CID MOTOR

12 GPM @ 1500 PSI - 1375 LBS

12 GPM @ 2000 PSI - 1813 LBS

BRAKE BOOM WINCH



WIRE CAPACITY

5/16" WIRE - 321 FEET • 3/8" WIRE - 223 FEET

1/2" WIRE - 125 FEET

Available in Both Powder Coated Steel and Stainless Steel

BUY THE BEST - BUY THE ORIGINAL BUY HYDRO-SLAVE

HYDRAULIC PUMP WITH ELECTRIC CLUTCH

2 Bolt B Auxilliary Drive Assembly

2 BOLT B 13 TOOTH MOUNTING FLANGE

- Precision Machined Aluminum 2 Bolt B Mounting Flange
- Precision Machined Steel Pump-Clutch Mounting Bracket
- 250 Ft. Lb. 2 Bolt B 13 Tooth Clutch
- 25VQC High Performance Vane Pump 2 Bolt B 13 Tooth Spline 21 GPM @ 3000 PSI, 1200 RPM
- Dimensions: 13" Long, 8-1/2" Wide



THIS ASSEMBLY IS SUITABLE FOR INSTALLATION ON ANY 2 BOLT B 13 TOOTH DRIVE ADAPTER SUCH AS A TWIN DISC OR ZF TRANSMISSION

WORLD'S LARGEST POT HAULER MFG. FOR OVER 40 YEARS

For more information call: 1-800-747-7550 or visit us on the internet: www.marine-hydraulic-engineering.com

MARINE HYDRAULIC ENGINEERING CO., INC.

17 Gordon Drive Rockland Maine 04841 Fax: 207-594-9721 Email: marinhyd@midcoast.com

EXCLUSIVE MARKETING PROGRAM

HEARTLAND BARGE MARINE BROKERS

TRUCKABLES & SECTIONAL BARGES

- Affordability - Mobility - Versatility All in One Package
- SALE or LEASE Options Available
- Largest Database of Active Brownwater Listings in the Industry!

HAVE A QUESTION? 618-281-4515

EQUIPMENT@HL-COMPANIES.COM

hl-barge.com/shop/

SECTIONALS

TRUCKABLES

Heartland Barge

FOR SALE / LEASE / JOINT VENTURE: DINNER & ENTERTAINMENT VENUE

Very Successful In Port Canaveral!

90' x 32'

400 Passengers On 3 Decks!!



Complete Renovation In & Out In 2019 Lost My Dock Lease

Turnkey Operation Dockside Only

You Have A Dock?? Very Motivated To Place This Vessel

Contact Tim At: (321) 258-7466 • moetme@aol.com Or See The Website: www.canaveralcruise1.com

Once-in-a-Lifetime Opportunity

Northern Kentucky Auctions to Auction off Assets of Celebrations Riverboat



NORTHERN KENTUCKY Auction

All facets of the business will be sold, including:

Enclosed Cruise Barge w/ Open-Air Top Deck | Tug (Push Boat)

Floating Enclosed Wharf | Ramp-to-Land

Commercial Kitchen Catering Items

Numerous tools and rigging equipment

Machinery and pumps & Nautical gifts

Previews of assets are available by appointment.

Jeff Siska, Auctioneer, at (859) 816-7910 or Doug Garner, Auctioneer, at (859) 391-2100.

Auction Closes on October 12, 2021



www.northernkentuckyauction.com

FOR SALE:

Fishing/Charter Boat Business



Brigantine, NJ • Retiring • 28 Year Established Fishing/Charter Boat Business

2004 Yank Built Catamaran 48' LOA 40 + 2 • 20 Mile Ticket • Turn Key Operation Boat In Excellent Condition • Brand New Power Twin 300 HP Suzuki 4-Stroke

Will Consider Selling The Boat Separately!

\$450,000 • Serious Inquiries Only • 609-457-5384

FOR SALE:

(2) INLAND JUMBO HOPPER BARGES



260' x 52' x 12' • Built In 1982

Asking \$249,000 Each • Located In Staten Island, NY

For Further Details Call: Mark Quinn

Sterling Equipment Inc. • (617) 984-0022



SAMS®
Society of Accredited Marine Surveyors®

**Society of Accredited
Marine Surveyors®**
An International Organization of
Professional Marine Surveyors
Use SAMS® Surveyors in your area
www.marinesurvey.org
1-800-344-9077

Fishing Vessels For Sale



FV Captain Jimmie
Steel Hull • Built 1978 • 85' x 22' / 630 HP
FV Dusty Dawn
Steel Hull • Built 1985 • 85' x 22' / 630 HP
**For More Information
Call Jimmie Martin At:
(985) 632-2727**

TRINITY HULLS, INVENTORY, PARTS AND ENGINEERING FOR SALE



Engines, Gears & Generators

- (2) **NEW MTU** - 16V 4000 90- 3, 3, 75HP @ 2100 RPM,
Tier II Engines; S/N 527105368 & 527105369;
Warranty Begins at Start-Up
- (2) **NEW ZF** - 7640 Transmissions with
3.826:1 Reduction Ratio; S/N 50026324 & 50026325
- (2) **NEW CATERPILLAR** - 3512 - 2,250 HP @1925
RPM, Tier II Engines; S/N SM00192 & SM00193;
Warranty Thru 9/21/19
- (2) **NEW REINTJES** - WVS 730 Transmissions
3.047:1 Reduction Ratio; S/N 73779 & 73780
- (2) **NEW NORTHERN LIGHT** - 130 KW @ 1,800 RPM
60 Cycle - Sea Water Cooled with Sound Shields
- (2) **NEW NORTHERN LIGHT** - 155 KW @ 1,500 RPM -
50 Cycle - Sea Water Cooled with Sound Shields
- (2) **USED KILOPAK** - 185 KW Generators -
60 Cycle - Sea Water Cooled with Sound Shields

Hulls

- 168' x 28' Tri-Deck** - Aluminum Hull T-056
Superstructure, Arch & Mast
Hull Welded & Able to be Towed
Includes the Engineering Package Done to Date
- 167' x 28' Tri-Deck** - Aluminum Hull T-052
with Separate Superstructure
Hull Welded & Able to be Towed
Includes the Engineering Package
Done to Date & of a Sistership

Equipment

- (1) **NEW** 4,000 LB. Nautical Structures
Telescoping Swiveling Tender Davit
- (1) **NEW** 4,000 LB. Nautical Structures
Telescoping Garage Tender Davit
- (2) **SETS**- NEW Gulf Med Marine (Quantum)
Mod QC 1500, 2 fins 3.0 Sq. M. - "Zero Speed"
- (1) **NEW** Quantum Central Hydraulic System
- (1) **NEW** Winel Sliding Water Tight Door
- (1) **NEW 50 TON** Dometic Water Cooled Chiller Plant

Engineering Packages

- (20) **Different Trinity Yachts**
Complete Design Packages

Contact John Dane III: (228) 861-8064 • Jdane31950@gmail.com

Completely Rebuilt Caterpillar Engine 3516B

2,549 HP @ 1,800 RPM
Serial No. 9AN00154
Originally Purchased To Be
A Stand-By Engine For Generator
Price: \$150,000.00



**Enclosed 675KW
Caterpillar Generator**
Price: \$30,000.00



**If Both Purchased Together,
Total Price Is \$165,000.00 OBO**
Contact Paul: (504) 329-8809
robichaux2@aol.com
Gary: (504) 236-3999
glsmith@mdi-dredging.com

GULF COAST YACHT GROUP

TIM JONES • 251-980-2220
timjones@gulfcoastyachtgroup.com

CAT REPOWER ENGINE SPECIAL

MARINE PLEASURE CRAFT PACKAGE



CAT C-32A 1,800 HP
2009-Year Model
350 Hours SMOH

Fresh (Saunders Yachtworks)
Major Overhauls
All Records Available
Pair Of Engines
RNC03043/RNC03099
Pair Of Marine Gears
ZF 3350 4.00 to 1
Exhaust Risers

\$245,000.00



Also Available:

- (2) **4" Shafts • 131 1/2" x 4" Alloy H22HS**
Pair Of Michigan 8-Blade Wheels
Pair Of Spare Matching Wheels
(2) 27.5 KW Onan Gen Sets

NEXT CLOSING DATES FIRST OCTOBER ISSUE 2021

DISPLAY AND CLASSIFIED CLOSE
SEPTEMBER 23RD (9:00 AM CST)



**FRASER
MARINE
PRODUCTS**



**MANUFACTURING QUALITY
ALUMINUM & BRONZE HARDWARE
TO THE BOAT BUILDING INDUSTRY
SINCE 1965**



WWW.FRASERBRONZE.COM
5625-48th Dr. NE Unit D Marysville, WA 98270
Toll Free: 877-264-1064 Made in USA



BYRNE Rentals and Sales, LLC.
Marine & Construction Supplies
24 HR Phone (985) 702-9500
Toll Free 1 (800) 99-BYRNE
Trusted Over 40 years



SPECIAL!!! NEW 40 TON DECK WINCHES
\$3,500.00 EACH



YOKOHAMA BOAT FENDERS - All Sizes





NEW AND USED ANCHORS



NEW AND USES ANCHOR CHAIN

BUILT TO ORDER CUSTOMIZED WINCHES AND PEDESTAL CRANES





Balanced Head Fairleads 3/4" to 2"



New & Used Watertight Doors

Snatch Blocks	Swivels	Pulling Blocks	Marine Fittings
Yokohama Fenders	Headache Balls	Capstans	Air Tuggers
Shackles	Marine Fairleads	Windlasses	Winches
Buckets	Tow Plates	Buoys	Anchors
Deck Blocks	Generators	Crane Blocks	Ship's Chain

www.BYRNERENTALS.com SALES@BYRNERENTALS.com

MARINE FUEL TANKS

www.speedytanks.com

ANY SIZE - ANY SHAPE

ALUMINUM TANKS FOR GAS OR DIESEL
TESTED & BUILT TO U.S.C.G. SPEC.





UPS DAILY

5 DAY TURNAROUND

ATLANTIC COASTAL WELDING INC.
[800] 434-TANK (8265)
OR FAX A DRAWING 1-732-269-7992

MARINE CONTRACTORS

All-In-One Package Policies Available NOW!

- Marine Contractors
- Tugs & Barges
- Charter Boats
- Marinas
- Workers Comp.
- Equipment
- General Liability

- Fishing Vessels
- Live Aboards
- Diving Contractors
- Boat Repairers
- Jones Act
- USL&H
- Bonds

Ryen Marine Insurance Group, Inc.
Insurance Consultants & Agents

221 South Ocean Dr., Ste C, Ft. Pierce, FL 34949
Telephone (772) 242-1045 Fax: (772) 934-3712
info@insuremarine.com www.insuremarine.com



STEVENS TOWING COMPANY
MARINE TRANSPORTATION
SINCE 1913

CALL FOR PRICING

Johnson Stevens
(843) 889-2254 Office
j.stevens@stevens-towing.com

For over 100 years, Stevens Towing has conducted business in marine towing, barge charter, and marine repair. Located 25 miles south of Charleston, SC, (mile marker 490 ICW) the shipyard is equipped with 2 Marine Railways, a 150-ton Marine Travel Lift, as well as 500' of dock space for topside marine repairs.

Equipment For Charter

Deck Barges

Below is just a sample of some of the barges we own and have available. Please call for complete list.

- 120 x 30 x 7 ABS
- 120 x 45 x 7
- 150 x 55 x 8 ABS
- 162 x 52 x 10
- 175 x 39 x 9
- 260 x 50 x 10.5
- 250 x 54 x 13 ABS
- 250 x 72 x 16 ABS

Equipment For Charter

Komatsu PC-1250 Material Handler / Excavator

- 62' Long Reach Boom
- Equipped with Hypack Software
- 8' Young Bucket Extension
- 4 Tine Young Rock Grapple (Power Rotation)
- 5 Yrd Young Digging Bucket (Power Rotation)



US FLAG JONES ACT SHIP
"M/V Coastal Venture"
For Sale (Domestic or International)

Length Overall: 247' • Draft: 11'
Speed At Sea Loaded: 12 KTS • GT: 497
Capacities: Hold 1 Cubic Capacity 8,640 FT+, Hold 2 Cubic Capacity 30,800 FT+, Hold 3 Cubic Capacity 45,760 FT+.
Capable of carrying a wide variety of cargo from Break Bulk to Containers as well as Hazardous Goods Class 1-9



Cranes

We have two 500 ton barge mounted cranes that are strategically placed in Savannah, GA and Charleston, SC. These cranes have the ability to move via the Intercoastal Waterway or Offshore to any job. We also have a barge mtd Clyde 32 which is a rotating 140 ton crane at 45ft.

Savannah Giant
Crane Capacity: 500 Tons
Barge Dimensions: 180' x 80' x 10'

Ocean Ranger
Crane Capacity: 500 Tons
Barge Dimensions: ABS 200' x 72' x 14'

Stevens 1401
Crane Capacity: 140 Tons
Barge Dimensions: 142' x 58' with Spuds

Stevens Towing Shipyard

Railways
We Have Two Large Marine Railways With A Weight Capacity Up To 1800 LT And Dimension Up To 300' Long x 80' Wide.

Travel Lift
Weight Capacity: 150 ST • Length Unlimited x 37' Wide

STEVENS TOWING - A RESPECTED NAME IN THE MARITIME INDUSTRY FOR OVER 100 YEARS.

"NEW" REPLACEMENT ELECTRICAL GENERATORS

WHY REWIND IF YOU CAN REPLACE FOR LESS?



FULL MANUFACTURERS WARRANTY

1Ø - 3Ø 120 - 480 VAC 125 / 40°C RISE

NEWAGE / STAMFORD		
PO / PI AND UCI MODELS		
KW RATING	1Ø	3Ø
6 - 10 KW	\$2365	\$2585
10 - 12.5 KW	\$2500	\$2585
12.5 - 15 KW	\$2585	\$2680
15 - 17.5 KW	\$2680	\$3030
17.5 - 21 KW	\$2790	\$3030
21 - 25 KW	\$3220	\$3530
25 - 30 KW	\$3530	\$3600
35 - 40 KW	\$3720	\$3830
40 - 50 KW	\$4560	\$4560
50 - 60 KW	\$5335	\$5335
60 - 70 KW	\$5640	\$5640
75 - 90 KW	\$6620	\$6620
90 - 100 KW	\$6620	\$6620
100 - 125 KW	\$7370	\$7370

MECC ALTE		
NPE / ECP MODELS		
1Ø	3Ø	
\$2590	\$2750	
\$2750	\$2750	
\$2890	\$3280	
\$3060	\$3280	
\$3060	\$3500	
\$3160	\$3500	
\$3530	\$3530	
\$4100	\$4100	
\$4830	\$4830	
\$5360	\$5360	
\$6040	\$6040	
\$6765	\$6765	
\$7070	\$7070	
\$7975	\$7975	

Purchase 3 or more - Take additional 5% discount.
Same day shipment on stock machines.

SOUTHEASTERN POWER PRODUCTS

Phone: (954) 979-5899 • Fax: (954) 979-4349
E-Mail: parts@southeasternpower.com

SPECIAL! BEST DEALS ON ROPE!

3-Strand Nylon

High-tenacity white nylon multifilament fiber. Four-stage construction produces a torque-balanced rope with medium lay. Meets or exceeds Cordage Institute, US and Canadian Military standards.

MADE IN THE USA

Size	Order#	Tensile Strength	Ft Price per Reel	600' Reel
3/8"	118628	3700 lbs	0.18	110.43
7/16"	118630	5000 lbs	0.25	152.32
1/2"	118631	6400 lbs	0.32	194.31
5/8"	118632	10400 lbs	0.51	304.13
3/4"	118633	14200 lbs	0.73	439.15
7/8"	118634	17280 lbs	1.19	714.33
1"	118635	25000 lbs	1.40	839.07
1-1/8"	118636	33000 lbs	1.44	865.04
1-1/4"	118637	37500 lbs	1.76	1056.08
1-1/2"	118639	53000 lbs	2.44	1466.11

KENT

Premium Adult Universal Survival Suit

High visibility yellow inflatable head pillow, face mask, mitts and ankle adjustments. Removable head pillow. Articulated arms for easier donning. Includes buddy line and whistle.

USCG APPROVED

\$269⁹⁹

EA

KNT-1540-AU

Order# 753274

IMPERIAL

Adult Universal Cold Water Immersion Suit

Three fingered mitt. Wide legs for easy donning. Snug fitting face seal. Includes whistle and storage bag.

USCG APPROVED

\$269⁹⁹

EA

RVS-1409A

Order# 743829

Engine Room Noise Control

1" Thick Sound Absorber

Reinforced metalized polyester film facing with adhesive backing. 32" x 54".

HMQ-SA3254M1

Order# 154807

\$89⁹⁹

EA

Sound Barrier Composite

Reinforced metalized polyester film facing. Consists of 1/2" foam with a lead substitute barrier and 1/2" foam decoupler. 32" x 54" sheets.

1" Thick With Adhesive Backing

HMQ-SBC3254M1

Order# 154810

\$104⁵⁹

EA

2" Thick. No Adhesive Backing

HMQ-SB3254M2

Order# 767088

\$146⁵⁹

EA

Task Gloves

13 Gauge lightweight seamless knit polyester shell offers breathability and dexterity. Polyurethane coated palm Hi-Viz shell and coating. Increased work visibility. Excellent abrasion resistance.

\$9⁹⁹

DZ

Sizes M-XL

Search# HMG-MH

Traditional Steering Wheels

The classic look in a handsome and rugged wheel. 3/4" tapered bore. Available in 16" or 18" diameter, bronze or stainless steel.

Search# HM-SW

\$199⁹⁹

EA

ICOM Commercial Radar

10.4" color TFT LCD display. 36NM range with 4kW output. Includes 2' radome scanner. DSC capable when connected to a DSC radio. Also connects to AIS.

\$2199⁹⁹

ICM-MR1010R2

Order# 773501

Nature POWER

Semi-Flexible Solar Panels

Wafer thin, lightweight, and can mold to a curved surface. Made of the high efficiency monocrystalline solar cells and strong enough to be walked on. Weather, water and corrosion resistant. Available in 5-25 watts.

Search# NPP-

FROM \$54⁹⁹

MOLLER marine products

Permanent Fuel Tanks

Corrosion-free polymer, a perfect solution for ethanol-blended fuels.

MANY SIZES AVAILABLE!

FROM \$223⁹⁹

EA

Search# MOE-32

JABSCO

a xylem brand

Oil Change Pump

12V reversible bronze pump. Rebuildable flexible impeller pump. High-temperature resistant Teflon dipstick probe.

\$251⁹⁹

EA

JAB-17800-2000

Order# 149097

HMMAINE

HAMILTON MARINE

BOATERS' STORE!™

800-639-2715

hamiltonmarine.com

WE MARK & SWAGE WIRE!

Galvanized or Stainless Steel, from 1/4" to 1" diameter. We hand and machine (commercial) swage wire and mark wire for fishermen the old fashioned way.

Electric Rope Cutting Guns

100 Watts

\$37⁹⁹

EA

PUR-15463

Order# 127675

120 Watts

\$42⁹⁹

EA

PUR-15463HD

Order# 735613

Bed-It Butyl Tape

1/16" thick, 1/2" wide x 50 ft roll. Works across a wide range of temperatures with minimal creep or cold flow. Sticks to parts, not your fingers!

\$18⁷⁹

ROLL

CMM-BUTYLTA50

Order# 755207

FIREBOY

Fire Extinguisher Systems

100% OZONE SAFE!

CG2 Series

Automatic discharge.

Search# FBY-CG2

FROM \$175¹⁹

MA2 Series

Manual/Auto discharge for USCG inspected vessels.

Search# FBY-MA2

FROM \$304⁹⁹

SCANDVIK

LED Engine Room Lights

180° beam angle, surface mount, IP-68 protection. Includes mounting hardware. Cool white LED bulbs. 13"L x 2-3/4"W x 7/8"H.

Part#	Description	Order#	SELL
SCA-41388	12V 36 LED	755323	59.99
SCA-41389	10-30V, 50 LED	754596	97.99

KITTERY PORTLAND ROCKLAND SEARSPORT SOUTHWEST HARBOR JONESPORT

Typographical errors are unintentional and subject to correction.

Got Dirty Fuel?**Get The Fuel Purifier**

filter-less filter
inline purifier—protects your filters
Bubba Proof - no moving parts - last forever
SkimOil.com (314) 579-9755 EZ Install - all sizes

**MARINE SANITATION DEVICE
Economy Type II MSD**

USCG Approved
4/12/16/32 man sizes
Fits anywhere

Modular Design
compact/low profile
In STOCK Now!!

**Economy Type II MSD
Got Poop?**

EZ Install & EZ Ops

SKIMOIL
LLC

www.thetankMSD.com
SkimOIL LLC (314) 579-9755

Ever Get Bad Fuel?**Diesel Fuel Purifier!**

NO
Replacement Filters
Moving Parts
Magic or BS

How About Just Cleaner Fuel?

BUBBA PROOF - FILTERLESS FILTER

EZ to install and use - sizes for ALL diesel engines
Drop dead simple & reliable - inline fuel purifier
SkimOIL, LLC (314) 579-9755 www.skimoil.com

TWIN DISC

Marine Gears, Torque-Converters - ALL
Supplier & Rebuilder "Since 1982"

www.RMIservices.com

(504) 347-4361

**Offshore Oil Rigs
& Marina
WINDSOCKS****FACTORY DIRECT**

IN STOCK AND READY FOR IMMEDIATE SHIPMENT

AIRPORT WINDSOCK CORPORATION
1-800-579-5135 651-448-8667

www.airportwindsocks.com

1hp CasCade 5000

Floating POND FOUNTAIN! AERATOR
Pre-Assembled - Installs in Minutes!



Factory Direct!
\$AVE HUNDREDS!
Just \$869.95!!

Complete
with light & timer
100 ft power cord
1 yr warranty!

FAST SHIPPING
right to your door!

www.fishpondaerator.com

Call 7 Days / Week! (608) 254-2735

**FIBERGLASS
SUPPLIES**

Epoxy, Vinylester, Polyester
Gelcoats, Barrier Coats
FG Laminate Angle & Panels
Carbon Fiber, Kevlar
Fairing & Bonding Compounds
Marine Plywood, Core & More!



CARBON CORE
HONEYCOMB CORE

Technical Assistance
800-231-6537

lbiadmin@lbicorp.com
office@lbicorp.com

www.lbifiberglass.com



- **MARINE-GRADE** -
High Performance Antennas



- VHF/UHF
- **NO** Fiberglass!!
- 150/500 Watts



See all models available at:

www.gamelectronicsinc.com

(207) 583-4670



**NYS MARINE HIGHWAY
TRANSPORTATION CO., LLC**
WWW.NYSMARINEHIGHWAY.COM

SHIP BY CANAL

FABRICATED PRODUCTS



DREDGES, DEAD SHIPS &
CONTRACTORS EQUIPMENT



PROJECT CARGO

**WE CAN TOW YOUR EQUIPMENT BETWEEN THE EAST COAST
& GREAT LAKES VIA THE NYS CANAL SYSTEM**

QUOTES ROB (518) 365-3305 rob@nysmarinehighway.com

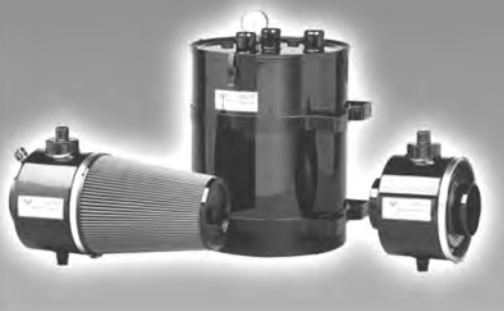

**Commercial-Duty
Walker
AIRSEPS®**

The NEW Standard for Diesel Breathing Systems
Used in Today's Workboats.

Fleet Supply Warehouse, Inc.

205 Venture Blvd., Houma, LA 70360
Tel: 985.868.0430 Fax: 985.868.0436

Your Louisiana Headquarters for Walker
Air Filters and New CCE Replacement Elements.



Constructed of a Durable Lightweight
Corrosion Proof LLPE Material
Will not Rust, Corrode or need to be replaced ever!

HEADS UP! Ahead Tank is the
#1 choice in the #2 Business

**NEXT GENERATION TECHNOLOGY**

- Integrated Marine Sanitation Systems,
- Products, Parts & Supplies

Visit us at www.aheadsanitationsystems.com

or

Call 1-337-330-4407

**Quiet Diesel Generators**

6KW



\$3,994

Sound Attenuated

Diesel

Lifting Eye

Fuel Tank

Receptacle Panel

Powered By:

YANMAR

* While Supplies Last, Prices Subject to Change



15KW



\$7,997

800.960.0068

www.mlengine.com

sales@mlengine.com

2845 Hwy 311 Schriever, LA 70395

ARCOSA
MARINE



Space is available for **NEW**
Deck Barges to be built soon!
Call us for your Deck Barge needs.



MANUFACTURED
TO MOVE YOU
FORWARD.

ArcosaMarine.com
844-267-2274 & 844-AMPBARG