

# BOATS & HARBORS®

\$4.00



FIRST AUGUST ISSUE 2021 • VOLUME 64 NO. 9

**"THE" MARINE MARKETPLACE**

Since 1958

Serving The East Coast, Gulf Coast, West Coast & Inland Waterways

PH: (931) 484-6100 • FAX: (931) 456-2337 • Email: [gdonnelly@boats-and-harbors.com](mailto:gdonnelly@boats-and-harbors.com) • [www.boats-and-harbors.com](http://www.boats-and-harbors.com)



International  
Boatlift  
Exchange

**www.ibeglobal.com**  
**(813) 601-3530**



North American Dealer



RIO de JANEIRO, BRAZIL  
Marina Cacolaco

*"Finding a company we could trust became our most important challenge. Finding the right machine and handling the purchase from thousands of miles away is a lot of work. The presence of a strong company like IBE, Inc is vital."*

— Alfredo Acosta  
Owner

80 BFM Used Marine Travelift

The Experts In New and Used Marine Handling Equipment For 30 Years.

**James Alfieri (813) 601-3530 • [ibe@tampabay.rr.com](mailto:ibe@tampabay.rr.com) • [www.ibeglobal.com](http://www.ibeglobal.com)**



Everybody  
Wins  
With A  
Subscription  
To  
Boats  
And  
Harbors!!!

BOATS & HARBORS®

P. O. Drawer 647

Crossville, Tennessee 38557-0647  
USA



**DAMCO MARINE MANAGEMENT, INC**

Marine Industry Sales & Charters For Over 35 Years

**(2) Inland Pushboats For Sale**

**Located In Gulf of Mexico - Louisiana**

**PB 230 Inland Push Boat Sub M Ready**



Horsepower: 1500 HP; Dimensions (LxWxD): 56' x 22.6' x 9'; Year Built: 1980; Hull Type: Steel; Class: USCG Subchapter M Compliant; Flag: US; Main Engines: (2) Cummins QSK-19M3 Turbo (2020). Excellent Condition! Sub M Ready. **NEW ENGINES 2020!!** Engine Hrs: Port Main Engine New Feb. 2020, Starboard Main Engine New Feb. 2020. Gens: (2) 75 KW; Gears: Twin Disc MGX 5222 6:10.1; Flanking Rudders: YES; Water Capacity: 5,000 USG; Fuel Capacity: 11,000 USG; Nav Equip: Full. **For Pricing Call (985) 384-2614**

**PB 250 Inland Push Boat w/Sub M COI (2020)**



Horsepower: 1500 HP; Dimensions (LxWxD): 56' x 22' x 8' 6"; Year Built: 1981; Hull Type: Steel; Class: Current USCG COI; Flag: US; Main Engines: (2) Cummins QSK-19M3; Engine Hrs: Port Main Engine: 1,162, Starboard Main Engine: 502. Gens: (2) 75 KW; Port Gen: 2,148 Hrs, Starboard Gen: 5,062 Hrs; Gears: Twin Disc MGX 5222 6:10.1; Flanking Rudders: Yes; Water Capacity: 5,000 USG; Fuel Capacity: 11,000 USG; Nav Equip: Full. Certificate of Inspection USCG Issued July 24, 2020, Expires July 24, 2025.

**Call or Email DAMCO For Details: (985) 384-2614**  
**[sales@damcomarine.com](mailto:sales@damcomarine.com) • [www.DAMCOMARINE.com](http://www.DAMCOMARINE.com)**

**DENNIS FRANTZ • FRANTZ MARINE CORPORATION, INC.**

**CELLULAR (504) 430-7117 • Email: [Dennis@Frantzmarine.com](mailto:Dennis@Frantzmarine.com) • Email: [Tugmaninmandeville@charter.net](mailto:Tugmaninmandeville@charter.net)**

**(ALL SPECIFICATIONS AS PER OWNER AND NOT GUARANTEED BY BROKER)**

**Frantz Marine Corporation, as Broker only, is pleased to  
announce its Listings for 2021**



Fresh Off Drydock with New ABS Stainless Steel Props; ABS Sub M Compliant; Twin Screw Cat 3606's Mint Condition with Hatteras Yachts Completely Renovated Interior by Hatteras. \$Price\$ Includes Brand New ABS International Loadline all Oceans Valid thru 2026 and Sub M Compliant C.O.I.



110' x 32'; ABS Full Class; 4,600 BHP Ocean Tug; US Flag Jones Act No Restrictions. Price includes USCG Sub M Compliant/C.O.I.; A1, Towing Vessel, AMS, Twin Screw EMD 12-645 E5's, Falk Gears, Almon Johnson Winch -Level Winder.



70' x 30' Blt. in 2010, Twin Screw 2,000 BHP. Incredible Towboat! Available Immediately.



2,600 BHP Twin Cummins QSK- 38's. 90' x 28' Fresh Off ABS Special 5 Year Valid Thru Oct. 2025, Sub M Compliant C.O.I.



96' Shipdocking / Escort Tug  
Fresh Off  
Drydocking Sept. 30, 2020, Low Hours  
EMD 16 645E5's,  
5,750 BHP.  
Triplex Shipdocking Rudder System with Four Flanking Rudders.



Built 1999;  
Twin Screw Cummins;  
65' x 22';  
World Class Co.;  
Available Immediately!



60' x 19.5' with 5'-6" Draft  
Twin Cummins 855's Cummins Gen Sets;  
Fully Outfitted Upper House;  
Owner Renovated & Sub M Compliant with New C.O.I. Valid Thru April 2026

**GULF COAST SPECIAL!!**



1,400 HP Twin Screw Cummins QSK 19M's New USCG C.O.I. Valid Thru 2025 and Subchapter M Compliant With a New USCG C.O.I. & New All Aluminum Fully Outfitted Custom Built Upper House.



**TANK BARGES**



297' x 54' x 12' Double Skin Rake, 30K Tank Barge, Lakes, Bays, Sounds, With New USCG C.O.I. 2026. Beautiful.



297' x 54' x 12' Dbl Skin Tank Barges 30,000 BBL Rakes with Valid C.O.I.'s in Service.

**PUSHBOATS**



87' x 27.2' b.Dravo 80/2012 Reblt. Repower; John Deere Gen Sets; Twin Screw Cat 3512TA's; Flk. Rudders; Sub M Comp.



1,800 BHP: Twin Screw Cats C-32's Twin Disc (6.1:1); 76' x 26' Built 1993; Sub M .Complete Refurbishment USCG C.O.I. Newly Issued.



1,500 HP; 78' x 26' 10" with 8' Loaded Draft; Twin Screw Cat C32's; Mint Cond. USCG C.O.I. Issued.



55' x 22' Twin Screw Cummins REPOWER REBUILT 1,200 HP, Shallow Draft 5"-6" Sub M Compliant Beautiful USCG C.O.I. Issue October 2020.



60' x 24'; Twin Screw GM 12v-71's; Flk. Rudders; Shoes: 4 SR's; Fleeting Deck; M&M 360 System; Nabrico Elec Winches; lt. 6'; Four S.R.s; Sub M Compliant USCG C.O.I. Valid Thru July 14, 2025.

**OSV'S**



220' OSV Twin Screw 3,900 BHP Conventional Propulsion EMD Power. EXTREME \$Price Discount\$ for the Caribbean!



150' Mini OSV Blt. 2010 ish, Beautiful and Rich. Twin Screw Cummins Power Conventional Propulsion.



250' Class Twin Screw Cat Power 4,000 HP Conventional Propulsion.

**EAST COAST SPECIAL!!**



104' x 31.2' w 10.5 lt Draft; Feeney Fresh Drydock; ABS INTERNATIONAL LOADLINE Valid thru May 2026; 66,000 Fuel; 17,000 Water; Less than 12,000 Hrs. Eng's, Gears, Fresh Winch.



2,600 BHP Twin Screw Tug • 86' x 27' Cat 3512's with Twin Disc 5600 Dbl Drum

**[WWW.FRANTZMARINE.com](http://WWW.FRANTZMARINE.com)**



WOOD DOCK HARDWARE

MADE WITH 1/4" HIGH STRENGTH STEEL THEN HOT DIPPED GALVANIZED

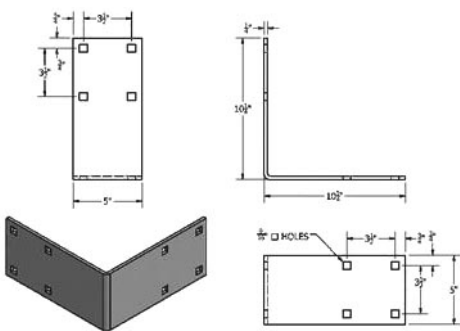

Outside Corner End (H-OCE) is used at the ends of fingers, ends of dock or for swim platforms.

H-OCE Ship#7 \$12.98

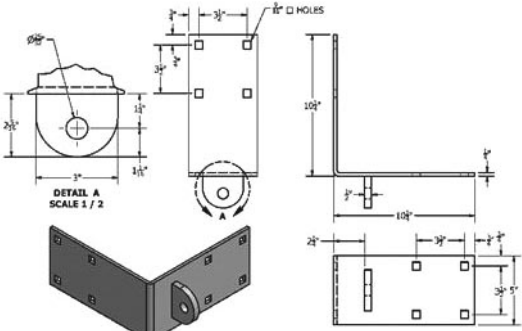

Outside Corner Male (H-OCM) has one 1/2" tab and a hole for a 3/4" bolt or B-PIN. Would be used with an Outside Corner Female (H-OCF) or with a Single "T" Female (H-SF). H-OCM Ship#8 \$18.71

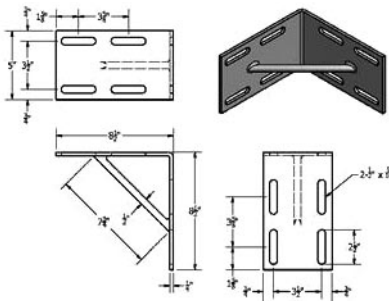

Inside Corner (H-IC) has slots and can be used with 1-1/2" - 3" thick wood. The inside corner sandwiches the wood between the opposite outside corner, keeping bolts from burying themselves in the wood. A corner gusset gives the unit a lot of strength and helps from racking the dock. H-IC Ship#7 \$13.95

HARDWARE HEIGHT  
5"

HARDWARE THICKNESS  
1/4"

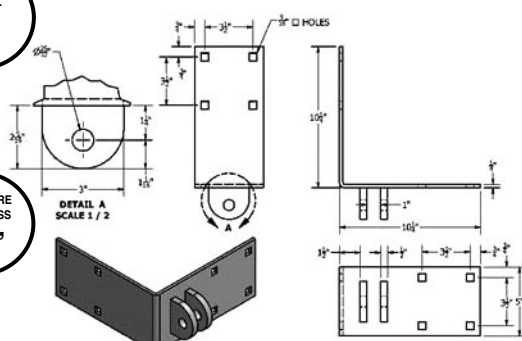

Outside Corner Female (H-OCF) has two 1/2" tabs and a hole for a 3/4" bolt or B-PIN. Would be used with an Outside Corner Male (H-OCM) or with a Single "T" Male (H-SM). H-OCF Ship#9 \$22.23

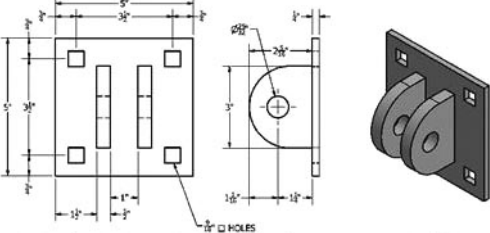

Single "T" Female (H-SF) has two 1/2" tabs and is used with an Outside Corner Male (H-OCM) or a Single "T" Male (H-SM). Both male and female singles can be bolted to the side of a dock to make finger attachments. They can also be bolted to seawalls to make ramps.

H-SF Ship#4 \$13.04

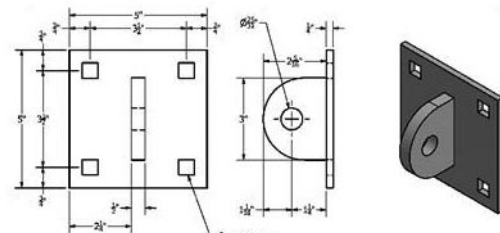

Single "T" Male (H-SM) has one 1/2" tab and is used with an Outside Corner Female (H-OCF) or Single "T" Female (H-SF).

H-SM Ship#3 \$9.22

WOOD DOCK HARDWARE



MERCO MARINE™

Merco Marine is a manufacturer of boat dock building components and accessories. We were established in 1979. Everything we manufacture is made in the United States, with US Steel, and US workers.

The products shown here are only a small portion of the over 2000 items that we manufacture and keep in inventory for boat dock building and marinas.

For a complete list of our products check us out on the web at [www.mercoboatdocks.com](http://www.mercoboatdocks.com) or give us a call at 304-737-3006. You can also request a free copy of our 65 page catalog.

Merco Marine can provide simple parts and pieces for your small pond or lake dock to build on site, or we can build entire marinas from start to finish.

WOOD DOCK HARDWARE [WWW.MERCOMARINE.COM](http://WWW.MERCOMARINE.COM) 1-304-737-3006

WOOD DOCK HARDWARE

MADE WITH 1/4" HIGH STRENGTH STEEL THEN HOT DIPPED GALVANIZED

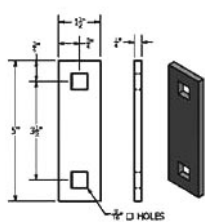

Washer Plates (H-W) are used mostly with Angles (H-A) and Cleat Angles (H-CA). The square hole in the plate keeps the carriage bolts from turning when the bolts are tightened.

H-W Ship#1 \$1.24

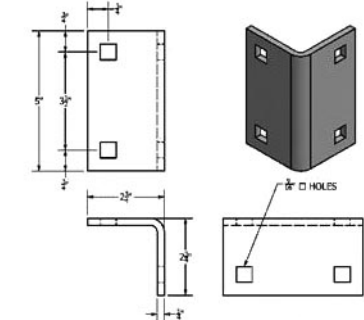

Angles (H-A) used to hold all cross stringers to side stringers using a Washer Plate (H-W). The wood is sandwiched between the steel and creates a solid corner.

H-A Ship#2 \$3.45

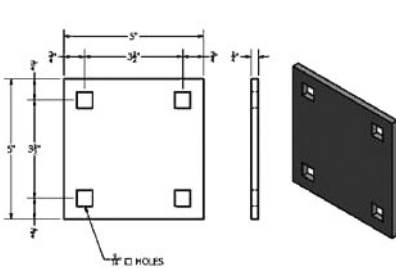

Backup Plates (H-B) are used with Single "T" Males (H-SM) and Single "T" Females (H-SF) for additional strength and to keep bolts from pulling through the wood.

H-B Ship#2 \$3.30

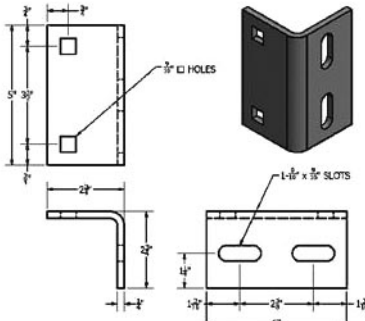

Cleat Angles (H-CA) have slots for various sizes of cleats. The cleat angle is bolted to the side stringer using a Washer Plate (H-W). The cleat is then bolted through the deck into the cleat angle. This keeps the cleat from pulling out of the deck.

H-CA Ship#2 \$4.88

HARDWARE THICKNESS  
1/4"

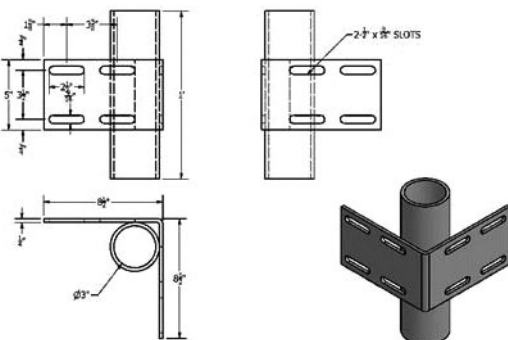

Inside Corners/3" I.D. Pipe Holder (H-IC3) has a 3" I.D. pipe holder welded in place. It can be used to replace a regular inside corner. It will accommodate a 2" I.D. pipe.

H-IC3 Ship#13 \$26.31

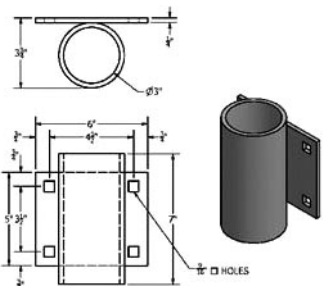

3" Pipe Holder (P-3) can bolt to the side stringer and uses 2" standard pipe to anchor docks in place.

P-3 Ship# 6 \$16.41

3" Pipe Holder (H-OCEP3) outside corner end with a pipe holder welded to the end. 3" opening for 2" pipe. Save money by getting 2 pieces of hardware in one.

H-OCEP3 Ship#11 \$23.19

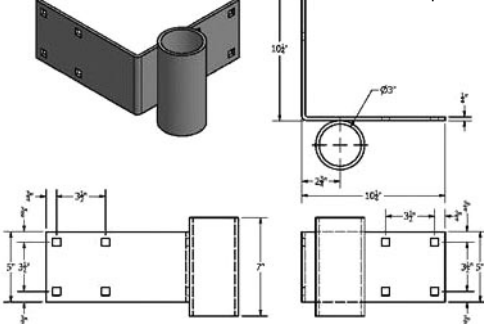

We also stock

PILE GUIDES



DOCK EDGING

Our DE-40W 40' Dock Edging (Shown above) comes 40' per box in easy to install 4' sections (10 per box) and includes 180 stainless ring shank nails.

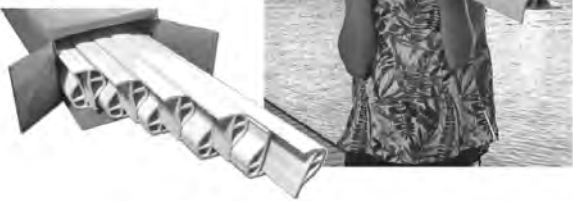
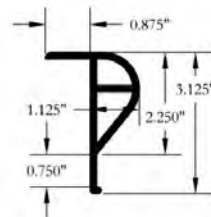

DE-40W White 40' Length 31 Lbs. \$89.95

FLOAT DRUMS

CLEATS



We also stock

SQUARE INTERNAL PILE GUIDES

For replacement roller assembly or parts see page 17.

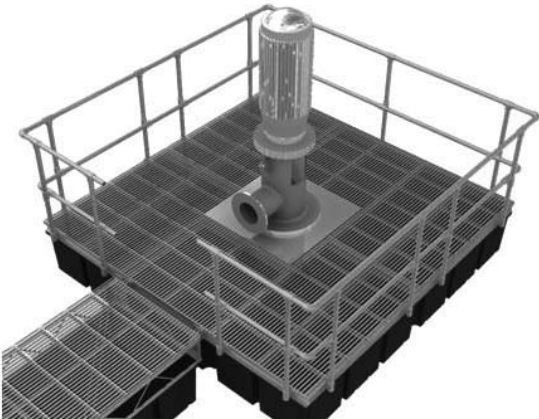

PUMP PLATFORMS



PILE CAPS



CORNER BUMPERS

View our complete product line on our website...

WWW.MERCOMARINE.COM 1-304-737-3006

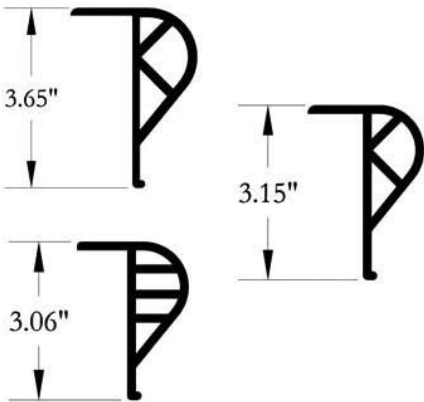

RUBRAIL

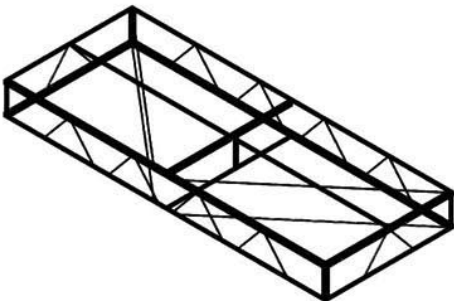

TRUSS FRAMES

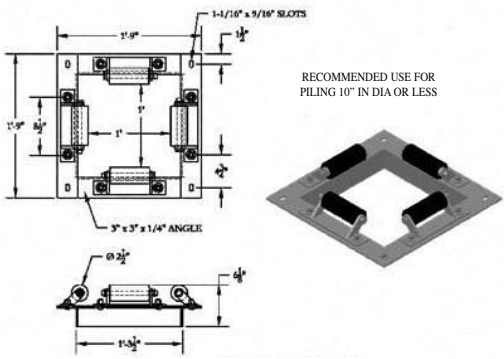

HP-12IN Ship# 42 \$147.73

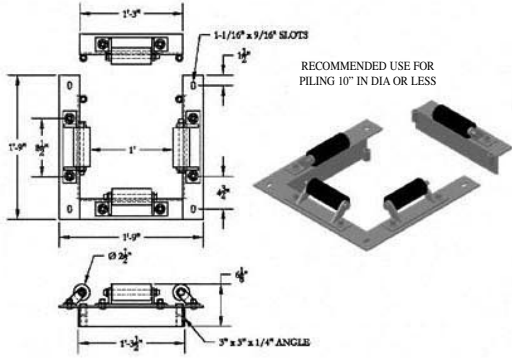

HP-12INR Ship# 43 \$151.53

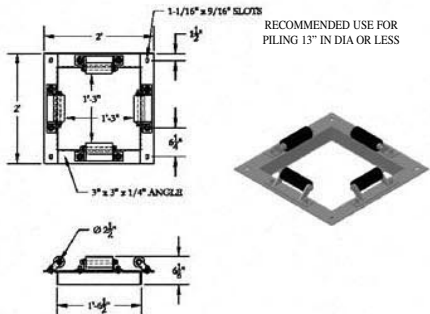

HP-15IN Ship# 53 \$162.37

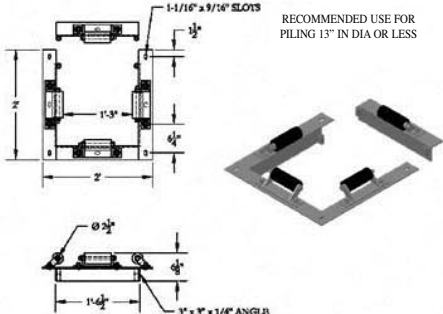

HP-15INR Ship# 54 \$167.11

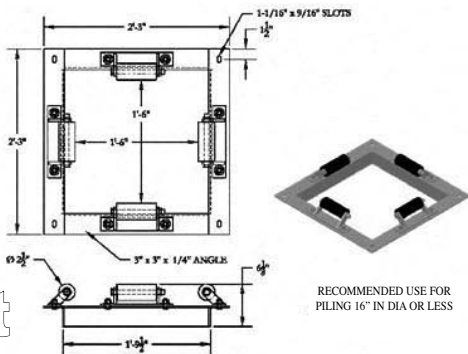

HP-18IN Ship# 58 \$170.98

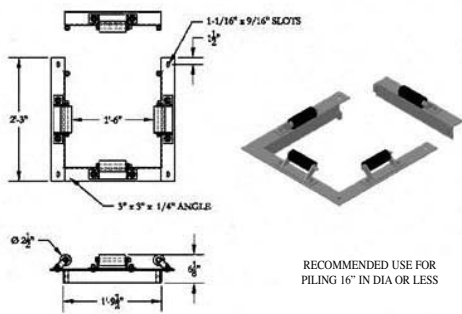

HP-18INR Ship# 59 \$175.26

PILE GUIDES

HOOP PILE HOLDERS

Our convertible Hoop Pile Holders have 3 basic pieces, a deck plate, a hoop and a roller assembly. This allows you to have a hoop pile holder the way you want it, whether it be a permanent hoop, a removable hoop or a hoop with a roller. You can use the roller assembly on the deck plate or bolt it directly to the dock. All parts are hot dipped galvanized. Add a UHMW Roller to any assembly as shown at the bottom of page 19. All assemblies include a deck plate, hoop, roller assembly, and 6 carriage bolts. Fasteners required to bolt to you dock sold separately on page 28.

Assembly Number	Assembled Weight	□	L	L2	W	BH	BM	Hoop Number	Hoop Weight	Deck Plate Number	Deck Plate Weight
HP-H8R	25 lbs	8"	8 3/4"	10"	15 3/4"	9-3/4"	13 3/4"	HP-H8	8 lbs	HP-DP8	12 lbs
HP-H10R	28 lbs	10"	10 1/8"	11 3/8"	18 1/2"	12-1/2"	16 1/2"	HP-H10	8 lbs	HP-DP10	14 lbs
HP-H12R	30 lbs	12"	11 1/2"	12 3/4"	20 1/2"	14-1/2"	18 1/2"	HP-H12	10 lbs	HP-DP12	15 lbs
HP-H14R	32 lbs	14"	13 1/2"	14 3/4"	22 1/2"	16-1/2"	20 1/2"	HP-H14	10 lbs	HP-DP14	16 lbs
HP-H16R	35 lbs	16"	15 3/4"	17"	24"	18-1/2"	22"	HP-H16	12 lbs	HP-DP16	18 lbs
HP-H18R	37 lbs	18"	17 1/4"	18 1/2"	26"	20-1/2"	24"	HP-H18	13 lbs	HP-DP18	19 lbs
HP-H20R	38 lbs	20"	19 5/8"	20 7/8"	27 1/4"	21-7/8"	25 1/4"	HP-H20	13 lbs	HP-DP20	20 lbs

NOTES: ALL DIMENSIONS NOMINAL. DIAMETER TOLERANCE IS +/- 1/4". □ = DIAMETER



Circumference	□
9.42	3"
12.56	4"
15.7	5"
18.84	6"
21.98	7"
25.12	8"
28.26	9"
31.4	10"
34.54	11"
37.68	12"
40.82	13"
43.96	14"
47.1	15"
50.24	16"
53.38	17"
56.52	18"
59.66	19"
62.8	20"

□ = DIAMETER

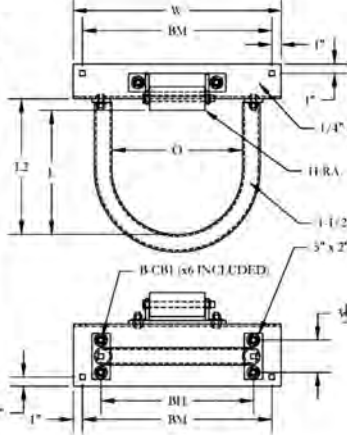

STRONGER DESIGN!

Our mounting plates are 5" x 2" x 3/8" which are welded to the hoop and are used to mount the hoop to the deck plate. Our mounting plates are 33% thicker and 25% wider than most other hoop mounting plates on the market.

An easy way to determine the diameter of your existing pipe or piling is to measure the circumference and divide by 3.14. We've done the math for you with our Circumference chart to the left.

Part Number	Assembled Price	Hoop Number	Hoop Price	Deck Plate Number	Deck Plate Price
HP-H8R	\$94.88	HP-H8	\$35.93	HP-DP8	\$33.28
HP-H10R	\$99.53	HP-H10	\$38.55	HP-DP10	\$35.31
HP-H12R	\$106.43	HP-H12	\$43.42	HP-DP12	\$37.34
HP-H14R	\$111.31	HP-H14	\$47.34	HP-DP14	\$38.30
HP-H16R	\$119.62	HP-H16	\$51.91	HP-DP16	\$42.04
HP-H18R	\$125.87	HP-H18	\$56.26	HP-DP18	\$43.94
HP-H20R	\$132.16	HP-H20	\$60.61	HP-DP20	\$45.88

**Opdyke Inc.**  
Specialized Trucks & Equipment Sales  
3123 Bethlehem Pike, Hatfield P.A. 19440  
Sales@Opdykes.com  
DESDIE MEXICO: 001-215-721-4446  
866-204-2545

**www.Trucks123.com**

**100+ SPECIALIZED TRUCKS IN STOCK!**

**20 TANDEM KNUCKLEBOOM TRUCKS IN STOCK!! \$34K-\$100K**

**2013 FREIGHTLINER 114SD: DETROIT DD13 6 CYL; FULLER 10 SP; A/C; 66K GVW. NATIONAL CRANE 600H: 20 TON; 90' HOOK HT; LMI SYSTEM; WOOD FLATBED.**

**UNMOUNTED KNUCKLEBOOMS**

**10+ used \$18,500 & up**

**HIAB • PALFINGER • EPPER • FASSI • ETC.**

**2014 FREIGHTLINER M2-106: CUMMINS ISB 6.7 6 CYL (250 HP); ALLISON 5 SP AUTO; A/C; 33K GVW. 2013 PM 18023 SPLC KNUCKLEBOOM: 8 TON; RADIO REMOTES; 12' STEEL FLAT W/18" SIDES.**

**10+ FUEL TRUCKS IN STOCK!**

**BROKERS WANTED**  
we pay competitive commissions on sales!

**PUMPING WATER CONTINUOUSLY?**  
*UltraFalls Super Efficiency*  
Low-Head Water Pumps  
**SAVE THOUSANDS!!**  
(4) Sizes From 7,000 GPH to 18,000 GPH  
"Performance Like No Other"  
• Long Life • Water Falls  
• Pond/Lake De-watering  
• Low Heat & Virtually Silent  
• Pays For Itself

**\$799 to \$1,195**

**www.fishpondaerator.com**  
Call 7 Days / Week! (608) 432-9528

**SAVE MONEY ON MARINE PARTS**

MyMarineTracker Has  
Worldwide Access To:

- Engines & Gears
- Deck Machinery
- Generators
- Much More

Put Our 25 Years Of Industry Experience To Work For You.

**MY MARINE TRACKER**  
ENGINES, GENSETS, EQUIPMENT, AND MORE

Call (608) 783-2766 or  
Visit [MyMarineTracker.com](http://MyMarineTracker.com)

**BOATS FOR SALE**

**2001 • 170' Jet Boat • DP1**  
**(4) Cummins K38 1,350 HP • HM651 Waterjets**  
**Wesmar 150HP Bow Thruster**

**1998 • 145' • (4) Cummins K19 700HP & (1) K38 1,000HP Powering A HM571 Booster Jet**

**ENGINES FOR SALE**  
**New From The Factory**

**(7) Caterpillar 3412 825HP Engines**

**(3) Caterpillar 3412E 1,200HP Engines With MG 5202 SC Gears**

**FOR MORE INFORMATION**  
**CONTACT: (800) 521-5835**  
**[www.candyfleet.com](http://www.candyfleet.com)**

**REDUCED BLOWOUT SALE! 140' x 34' SPUD, HARBOR HOUSE BARGE, FULLY FOAMED / 400 PASS. DINNOR BARGE / 46' PUSH BOAT TWIN DIESEL**

**Includes:** Queen 400 pass. barge; Orig. build 1986; Next hull exam Oct. 2023; (2) Decks, sky & main w/full passenger amenities. **Includes:** Twin Screw towing vessel Janet E, (2) Gens: 80kw /20kw, w/full galley to accommodate party barge; CG approved fire & safety equip. Needs hull work for Sub M Comp. **Includes:** 140' x 35' harbor fully foamed hull (2017), enclosed 12' ceiling, 480/220/110 w/transformer, workshop, restrooms, office, pass. waiting area; (2) 40' spuds (2020) w/A-frames, winches. **Includes:** 160' x 4' boarding walkway; ORM 473 Cincinnati.

**\$395K • 513.910.8038 • [info@funboat4u.com](mailto:info@funboat4u.com) • [www.celebrationriverboats.com](http://www.celebrationriverboats.com)**

**STRIKE MARINE**  
SALVAGE SALES, INC.  
[www.marinesalvagesale.com](http://www.marinesalvagesale.com)

**Buy & Sells: New, Used, Surplus, & Rebuilt Marine Diesel Engines, Transmissions, Generators, Propellers, Any Yacht Related Parts**

**Contact Information: Ft. Lauderdale, FL**  
**P: (954) 683-2084 • E: [bh@marinesalvagesale.com](mailto:bh@marinesalvagesale.com)**

**Marioff Hi-Fog E01223 Sprinkler Pump Unit SPU 3+1, 50Hz, 380V, 46.5kW**  
This Hi-Fog Fire suppression unit was purchased new for a refit project that was never completed. Subsequently, the unit as pictured here, was removed from the vessel. The Hi-Fog is being sold as "USED" even though "reportedly" the unit was never turned on.  
**US \$149,950.00 • Item ID: 291813831414**

**Alfa Laval JWP-16-C40, Oily Water Separator, 3.8 m<sup>3</sup>/24H**  
The Alfa Laval JWP-16-C40 utilized for the conversion of seawater into freshwater by vacuum distillation for the supply of high-quality fresh water for domestic and process utilization. The JWP-16-C40 is designed for automatic operation with continuous control of freshwater quality and installation on ships, rigs, and remote onshore locations.  
**US \$84,950.00 • Item ID: 302837769326**

**MarQuipt SWL 3000, Davit, 3000lb Capacity Deck Crane**  
Doesn't include hydraulic power pack, grey steel mounting base, standpipe, or controls.  
**US \$54,950.00 • Item ID: 293761350036**

**Steimel PKB155 III R88-252, Raw Water Pump For Deutz BA12M816 / BA16M816**  
**US \$19,950.00**  
**Item ID: 302701680838**

**MTU 5105305186, Control Panel**  
**US \$24,950.00**  
**Item ID: 293313260266**

**Manson HHP Kedge Yacht Anchor, 316L Stainless Steel, 1,300Kg Each (2,866 LBS)**  
These are Manson Kedge stainless steel "Pool" type anchors & are Det Norske Veritas approved as HHP (high holding power), each weighing 1300 kg (2866 lbs). Anchors were removed from a 220' yacht during a refit project that was never completed. In addition to the anchors, we have the matching shackles & the Ideal windlass. Anchors can be sanded & polished to bring back the mirror finish, & this process can be done at an additional cost to the buyer. The inspection certificate is available upon request.  
**US \$79,950.00 Ea. • Item ID: 301891264216**

**Ideal Windlass VF210 Rated 330KN, 50/60Hz, 3-Phase, 230/460V**  
This custom Ideal Windlass was removed from a 220' yacht during a refit project that was never completed. The windlass electric motor is a Marathon model 160LTF4538AA R115/20HP/15kW. In addition to this custom windlass, we have two 1300 kg Manson Kedge "Pool" style anchors and the matching shackles that were removed from the same yacht.  
**US \$49,950.00 • Item ID: 292636494928**

**Detroit Diesel 23519283, 23519289, 23519281, Heat Exchanger Assembly 16V92**  
Upon deposit, item will be sent to a local certified marine heat exchanger shop to have the core bundle cleaned and pressure tested. This "Niagara" heat exchanger. Assembly consists of the following three part #'s: #23519283 (Housing), #23519289 (Core Bundle), #23519281 (Cover).  
**US \$19,950.00 • Item ID: 292910244253**

**MTU 5185309864 / S0001, 518 530 98 64, 8/12/16V2000 Local Operator Panel (LOP)**  
**US \$44,950.00**  
**Item ID: 302377549186**

**Quantum Marine QIS160 20.20, 119 Gallon, Hydraulic Power Unit With Dual 20 HP Motors**  
Item was in working condition when removed. The QIS-160 20.20 is a self-contained, continuous-duty, hydraulic power unit that is capable for the operation of stabilizers equipped for zero-speed applications.  
**US \$69,950.00 • Item ID: 291898817114**

**Quantum Marine QP2020, Hydraulic Power Unit, 35-Gallon Reservoir Tank**  
Item was originally installed in a 220' private yacht during a refit project that was never completed. Item was subsequently removed and is being sold "As-Is".  
**US \$64,950.00 • Item ID: 291884430722**

**To view full specs, visit our website or eBay store at: <https://www.ebay.com/str/theyard1>**

# TheGPSStore.com

Automotive ■ Outdoor ■ Marine Electronics

Toll Free 1-800-477-2611 • Check Out Our Weekly Web Specials

## Garmin echoMAP UHD 93sv / UHD 94sv Chartplotter / Sounder

Garmin's echoMAP UHD 93sv and UHD 94sv combine CHIRP ClearVu, CHIRP SideVu and CHIRP Sonar in a 9" stand-alone, keyed-assist touchscreen, combination unit. Your choice of preloaded, detailed LakeVu g3 or BlueChart g3 cartography, WiFi, QuickDraw Contours and More! Both units include a GT56-UHD transom mount transducer and are Garmin Panoptix™ Compatible.



- Vivid Color Sonar Palettes.
- Quick Draw Contours
- Internal 5 Hz GPS/GLONASS Receiver
- Built-in WiFi
- Quick Release Bail Mount.

echoMAP UHD 93SV with LakeVu g3  
#GA0252301 **\$1099<sup>99</sup>**

echoMAP UHD 94SV with BlueChart g3  
#GA0252401 **\$1199<sup>99</sup>**

**GARMIN**



### Furuno 1815 Color 36nm Radar

Furuno 1815  
#FU1815 **\$2095<sup>00</sup>**

Furuno's 1815 Radar includes an 8.4" Color Display and a 4kw Dome with 36nm range. Low power consumption features include Target Tracking, True Trail Mode and True View mode.

**FURUNO**

### Simrad NSS evo3S 12 Touch Screen

Simrad NSS evo3S 12 Navigation System  
#NV15403001 **\$3999<sup>00</sup>**

The NSS evo3S 12 combines a color TFT 12" touchscreen, an internal Hi-Gain GPS/GLONASS antenna, and preloaded Insight USA cartography providing a complete navigation system. You can add ActiveTarget Sonar, radar and Structure Scan.



**SIMRAD**

### FLIR Ocean Scout Thermal Camera

**FLIR**

FLIR Ocean Scout 640 Resolution 642x480  
#FL43200192200S **\$2099<sup>00</sup>**

The Ocean Scout is high quality thermal imaging in a compact design. See at night like you have never seen before, with white hot, black hot, and marine red color palettes.



### Furuno GP39 GPS/WAAS Navigator



Furuno GP39 GPS  
#FUGP39 **\$395<sup>00</sup>**

The GP39 GPS features a 12 Channel receiver with integrated SBAS (WASS/EGNOS/MSAS) technology including Loran TD, and a 4.2" LCD Color Display. Mark up to 3,000 track points, 10,000 waypoints and 100 routes.

**FURUNO**

### Icom IC-M73 Handheld VHF Radio



Icom IC-M73 #IC73 **\$199<sup>99</sup>**  
Icom IC-M73 Plus #IC7311 **\$249<sup>99</sup>**

6 Watts of Power with Aquaquake water drain. Features Submersible Plus Waterproof Rating. The M73Plus adds last call voice recording and active noise cancelling.

**ICOM**

### Si-Tex MDA-5 Class B AIS Transceiver

Si-Tex MDA-5 AIS Class B Transceiver  
#SIMDA5 **\$729<sup>95</sup>**

Fully certified, the 5W MDA-5 AIS transceiver increases your communication range while the included SOTDMA Class A Priorities ensures your vessel will always transmit and be seen even in very congested areas.



**SI-TEX**



## Your Best Source for Discount Marine Electronics!

Call for our Latest Catalog!  
Or check out **TheGPSStore.com** to see our complete selection of marine electronics from all the major manufacturers.



**TheGPSStore.com**  
Automotive ■ Outdoor ■ Marine Electronics

The GPS Store, Inc.  
6899 Beach Drive  
Ocean Isle Beach, NC 28469

Same Day Shipping!  
Order by 4 PM Eastern

Friendly Customer Service  
**1-800-477-2611**



# Questions to ask before ordering your sectional barge:

1. Will my barge be designed by experienced engineers?
2. Will my barge be built to my exact requirements?
3. Will my complete satisfaction be guaranteed?

If it's important that the answer to these questions is "YES", then contact us at:

## RPS Barge Co.

Built to your requirements.  
Built to last. Guaranteed.

**877-826-2617 502-747-5540**

[www.rpsbarge.com](http://www.rpsbarge.com)  
[bill@rpsbarge.com](mailto:bill@rpsbarge.com)



## Berminghammer B-9M Diesel Piledriving Hammer

**New, Unused With  
Leads & Spotter**

.....  
**Fully Self  
Contained**  
.....

**Price: \$35,000.00**

**Contact: 1 (866)-GO-DRILL**  
**[sales@drillerschoice.com](mailto:sales@drillerschoice.com)**



**ARCOSA**  
MARINE



Space is available for **NEW**  
Deck Barges to be built soon!  
Call us for your Deck Barge needs.



MANUFACTURED  
TO MOVE YOU  
**FORWARD.**

[ArcosaMarine.com](http://ArcosaMarine.com)  
844-267-2274 & 844-AMPBARG

## MARINA FOR SALE ON LAKE ERIE

**Brest Bay Marina, Inc.**

**4088 Brest Road, Newport, MI 48166**  
**On Lake Erie 3 Miles From I75 & 275 Junction**  
**@ 15 Miles From Downriver Detroit**  
**20 Miles From Toledo**  
**@ 10 Acres Over 1,000' Lake Front**



**Boat Dockage Up To 34' • Rack & Launch Service Up To 25'**  
**100+ Docks w/Water & Electric • 200+ Docks w/Out**  
**100+ Rack & Launch Spaces • 100+ Inside Winter Storage Spaces**  
**80+ Outside Winter Storage Spaces • Dockside Parking For All Docks**

### SALE INCLUDES:

**FORKLIFT, TRAVEL LIFT, (3) TRACTORS,**  
**75' HYDRAULIC DREDGE,**  
**3,200' OF 12" & 14" PIPE, 22' X 40' BARGE,**  
**CRANE & MUCH MORE! \$1.5M OBO**

**For More Information**  
**Contact Phil: (734) 639-6059**

LEE FELTERMAN & ASSOCIATES

MARINE SALES

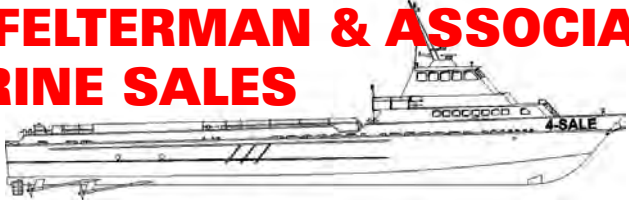

[www.leefelterman.com](http://www.leefelterman.com)  
[office@leefelterman.com](mailto:office@leefelterman.com)

Patterson, Louisiana 70392 USA  
Office: (985) 399-7222

MARINE EQUIPMENT FOR SALE

BROKER - BUY - SELL - DOCK SPACE

CUSTODIAL SERVICE

EXPERT SERVICES • MARINE SURVEYING



OFFSHORE SUPPLY BOATS



CREWBOATS



PUSHBOATS & TUGBOATS



LIFT BOATS



UTILITY BOATS



YACHTS & HOUSEBOATS



DIVE BOATS



BARGES

FISHING BOATS, PROPS, SHAFTS, AND MUCH MORE..  
For Specs And Prices See Our Website:  
[www.leefelterman.com](http://www.leefelterman.com)  
"Over 35 Years in the Marine Industry"



McDermott Light & Signal

Our LED Floodlights provide durability with a low amperage draw that maintains the lifespan of your alternator. Avoid damaging your charging system by replacing your high power consumption halogen with our green, low-energy consumption LED lights.



30  
Watt



120  
Watt



50  
Watt



100  
Watt



140  
Watt

\*Most models available in Spot or Flood type



BARGE LIGHTS



TUGBOAT  
NAVIGATION LIGHTS



BUOYS



DREDGE LIGHTS



SOLAR ANCHOR  
LIGHTS



McDermott Light & Signal

718.456.3606 | [www.mcdermottlight.com](http://www.mcdermottlight.com)  
[fishing@mcdermottlight.com](mailto:fishing@mcdermottlight.com)



MARINE AND  
INDUSTRIAL  
GENERATORS

Keel Cooled Models

MODEL	KW	PRICE
KG8KWKC-ECS	8	\$6,450.00
KG10KWKC-ECS	10	\$6,665.00
KG12KWKC-ECS	12	\$7,390.00
KG17KWKC-ECS	17	\$9,235.00
KG20KWKC-ECS	20	\$9,865.00
KG25KWKC-ECS	25	\$10,167.00
KG30KWKC-ECS	30	\$10,662.00

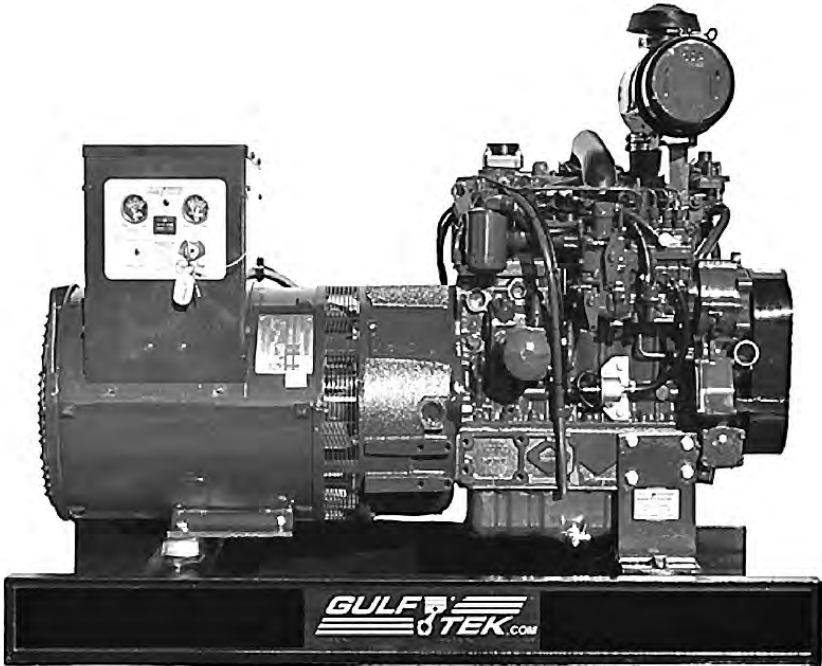



Kubota

AUTHORIZED DISTRIBUTOR

ENGINES | GENERATORS | PARTS

(800) 925-4966











2306 Engineers Road, Belle Chasse, LA 70037 | Office: (504) 393-1701 | Fax: (504) 393-1627 | Toll Free: (800) 925-4966



**MASTER MECHANIC MARINE™**

**A Certified Power Business**

[www.mastermechanicmarine.com](http://www.mastermechanicmarine.com)

For ALL of your Hydraulic Systems & Components Needs

*Thousands of Items in Stock*

*Se habla español!*

**TO ORDER CALL: 800-877-8350** ISSUE # BHQ321

**OR EMAIL: [mmmsales@certifiedpower.com](mailto:mmmsales@certifiedpower.com)**

MASTER DESIGNED GAS & DIESEL POWER UNITS

ALL UNITS IN-STOCK! SHIPS WITHIN 24-48 HOURS!

Power units include: roll cage, engine, pump adapter, love-joy couplings, pump, relief valve, reservoir, return filter, pressure gauge, hose, fittings and battery cage. Optional oil cooler and directional control valves mounted to structure are available upon request. **Power units come assembled and ready to work upon arrival.**

Custom Power Units are also Available!

GAS MODELS

ITEM #	HP	GPM
BH-GX200	5.5HP	11 GPM @ 750 PSI, 4 GPM @ 2,500 PSI
BH-GX390	13 HP	8.5 GPM @ 2,000 PSI
BH-GX630	20 HP	15 GPM @ 2,000 PSI

DIESEL MODELS

ITEM #	HP	GPM
BH-KD625	20 HP	10 GPM @ 3,000 PSI

• IF A HIGHER HP IS REQUIRED PLEASE CALL FOR PRICING!  
• STAND ALONE POWER UNITS ARE AVAILABLE!



MARINE CLUTCH PUMP KITS

Drive off truck or equipment engines. Drive-shaft or belt driven options.  
**Clutch pump kits come with: Bi-Rotational Pump, Clutch, Switch and Mounting Bracket.**

ITEM #	MAX PRESSURE	GPM@1200	GPM@2000	GPM@2400	PRICE
BH119	3,000	9.6	16	25.5	\$501.93
BH119X	3,000	12.8	21.5	30.5	\$501.93
BH119XX	2,500	17	26	35.8	\$689.13
BH119XXX	2,500	20.5	34.1	41	\$831.06



STAINLESS STEEL BOOM WINCHES, PLANETARY WINCHES & ANCHOR HOISTS

Planetary winches can hold up to 300 ft. of 1/2" cable.  
Boom winches hold up to 230 ft. 5/16" cable.

ITEM #	MAX CONT. FLOW	LINE PULL	MAX LINE SPEED	PRICE
BHPSVH-10000	15.9 GPM	10,000 LBS	46 FPM	\$1,275.00
BHPSVH-15000	15.9 GPM	15,000 LBS	30 FPM	\$1,600.00
BHPSVH-18000	15.9 GPM	18,000 LBS	23 FPM	\$1,850.00



ITEM #	DESC.	RPM @ RATED FLOW	LINE PULL	PRICE
BH1008	ANCHOR HOIST	300 RPM @ 12 GPM	900 LBS	\$805.00

HYDRAULIC VALVES

Perfect for operating winches, cylinders, reels, pot haulers and more.

**Gresen SPW4 Rotary Spool**

#BH449



20 gpm

**SS Rotary Spool Valve**

#BH1072

\$426.79



40 gpm

**SS Rotary Spool Valve**

#BH755

\$275.20



18 gpm

**Hydraulic Control Valve**

#BH825

\$95.90



20 gpm

**Hydraulic Control Valve (Spring to Neutral)**

#BH822

\$93.56



20 gpm

**Hydraulic Control Valve (Power Beyond)**

#BH865-SP-1

\$130.75



25 gpm

**2-Spool Hydraulic Control Valve (Power Beyond)**

#BH865-SP-2

\$208.62



25 gpm

**3-Spool Hydraulic Control Valve (Power Beyond)**

#BH865-SP-3

\$296.35



25 gpm

**Flow Control Valve**

#BH2040 1/2" Ports

\$91.10

#BH2041 3/4" Ports

\$101.10



**Gresen Selector Valve**

#BH-S50 1/2"

\$99.95

#BH-S75 3/4"

\$119.95



**Cushion Valve**

#BH-DRV4HH 1/2"

\$79.95

#BH-DRV2HH 3/4"

\$89.95



LOW SPEED, HIGH TORQUE HYDRAULIC MOTORS



PRICES STARTING AT .....\$199.00

VANE PUMPS  
GRESN TC24, TB12, V10, V20, 25VQ & VTM42

- 500 PSI - 3000 PSI
- 3 GPM - 55 GPM
- Up to 3,000 RPM
- Straight Key Shafts
- Splined Shafts

ITEM #	PRICE
V10	\$235.25
V20	\$275.25
VTM42	\$345.05
TB12	\$595.00
TC24	\$605.00



POT HAULERS - 8", 10", 12", 14", 17"

- Completely Stainless Steel Options
- Top-Performing Hydraulic Motors
- Higher Speed or Higher Torque Options
- Line Speeds from 275-350 ft/min.
- Line Pulls from 310-1750 lbs.



PRICES STARTING AT.....\$599.00

MASTER DESIGNED HYDRAULIC WINCHES

- Drum is 11in. w/ a 4in. center
- Capacity of 330ft. of 3/8in cable or 250 ft. of 1/2in. cable
- May also be designed for 3,000lb or 6,000lb line pull



LAYERS OF WIRE ROPE	PULL	SPEED (@ 15 GPM)	PSI
1	9,000 LBS	12.6 FPM	2,000
2	7,500 LBS	15.1 FPM	2,000
3	6,400 LBS	17.5 FPM	2,000
4	5,600 LB	20.0 FPM	2,000

PRICES STARTING AT .....\$1,275.00

Hydraulic Cylinder Special

Types of Cylinders: Tie-Rod and Welded • **ALL** sizes available!  
Application Examples: Steering, A-Frames, Log Splitters



BORE	STROKE	PRICE
2	8	\$113
2	10	\$120
2	12	\$127
2.5	8	\$120
2.5	10	\$127
2.5	12	\$134

BORE	STROKE	PRICE
3	8	\$155
3	10	\$163
3	12	\$170
4	8	\$205
4	10	\$213
4	12	\$220
5	8	\$250
5	10	\$280

Portable Pushboats  
For Charter



430/330 HP Twin Screw  
25' x 12' x 5', 3.5' Draft  
J-Way Leasing & Marine, LLC  
(440) 934-1020



A & D SHIPYARD  
BROOKLYN NY  
347-739-1449





Brooklyn's  
First  
120 Ton Lift  
Servicing  
Your Complete  
Shipyards Needs  
Hauling  
Painting  
Welding  
Shaft & Prop Work  
50 Years of Experience

BUYING OR SELLING?

New & pre-owned vessels, Pinnacle Marine Corporation can help.



Mathew J. Hughes 75 Pax Supply Research  
Majestic Princess 75 Pax Supply Research



Royal Star 650 Passenger Ferry  
Dolphin Star 149 Passenger Catamaran

PINNACLE  
MARINE CORPORATION

We are the only brokerage service specializing in the passenger vessel industry. We also provide assistance locating financing, vessel transportation, securing insurance, marketing and business consulting, and auction services.

608-788-3210 • email: info@pinnaclemarine.com • www.pinnaclemarine.com

**PACIFIC BOAT BROKERS**  
HQ OFFICE: Toll Free 1-877-448-0010  
carl@pacificboatbrokers.com • Off.: 360-332-9526 • Cell: 360-393-0502 • MX Cell: 612-197-7410 ~ La Paz, MX

Carl Pearson  
Broker • Marine Consultant • International Sales  
Vessels - Commercial - Pleasure

WORKBOATS, CLASSIC BOATS, SAILBOATS - ALL ON SALE

**MOXIE - NEW LISTING!!!**  



USA Reg. One of a kind, professionally built, Ferro-Cement Cutter. Located in Guaymas, Mexico. Extensively sailed between Mexico, Hawaii & Alaska by original owner until 2018. Extensive upgrades by second owner in 2019-2020. Rebuilt Yanmar, epoxied all decks, refurbished mast, outfitted with new cruising gear & all new plumbing. This boat is proven & ready to go, a real gem!

**ONLY \$69,000 USD OFFERS!!!**

**ARROW POST**  

USA Reg. Historic Canadian built military vessel, on the BC Historic Vessel Registry. This vessel is in the yard in Port Townsend & is a project, a very worthwhile project. Hull under waterline is very good, the CAT diesel runs very well, gearbox rebuilt by CAT 5 years ago (2016).

**PRICED REDUCED \$20,000 USD OFFERS!!!**

**JULIE MAY**  

Very special pleasure trawler built by Port Alberni Engineering Boatyard, converted to a pleasure yacht. Longtime owner has done many upgrades & maintenance. Ship is ready to go. Survey available. All items tended to.

**PRICE REDUCED \$82,500 CDN OFFERS!!!**

**DOUBLE EAGLE**  

USA Reg. Heavy duty 94' steel tug. Rebuilt & repowered in 1988. Main engines (2) CAT 3512 with total 2,400 HP. Major work done in 2010. ZF electronic propulsion controls.

**West Coast tug in good condition. Survey available. Will deliver. ONLY \$69,500 USD OFFERS!!!**

WATCH THE WEB: [www.pacificboatbrokers.com](http://www.pacificboatbrokers.com) FOR NEW LISTINGS!!

JEMISON MARINE  
SHIPYARD

New Constructions,  
Repairs And Conversions  
(NEW) BOATS FOR SALE

251-824-7878 • 251-824-4575 (Fax)  
9315 Little River Rd • PO Box 645  
Bayou La Batre, Alabama 36509

Contact: Tim Jemison  
website: [www.jemisonmarine.com](http://www.jemisonmarine.com)



VISIT OUR  
SHIPYARD  
ORANGE, TEXAS

CALL (409) 988-0005  
for SPECS OR QUOTE  
[www.inlandboats.com](http://www.inlandboats.com)  
Email:  
[inlandboatworks@gmail.com](mailto:inlandboatworks@gmail.com)

The ORIGINAL  
Truckable Boat Builders

CUSTOM BUILT PUSHBOATS AND  
DECK BARGES YOUR DESIGN OR OURS

STANDARD MODELS • CONTINUOUS PRODUCTION OVER 45 YEARS BUILDING BOATS & BARGES



**MODEL 2516**  
25'9" x 16'0" x 5'6"  
650-750 H.P. Twin Engine



**MODEL 2510**  
25'9" x 10'0" x 4'0"  
200 H.P. Single Engine



**MODEL 2512**  
25'9" x 12'0" x 4'6"  
400 H.P. Twin Engine



**MODEL 2514**  
25'9" x 14'0" x 5'0"  
600 H.P. Twin Engine



**PIN TOGETHER BARGES**  
Lengths up to 60' 0"  
Widths up to 32' 0"



**MODEL 2520**  
25'9" x 20'0" x 6'10"  
750 H.P. Twin Engine



**MODEL 2523** with Quarters  
25'9" x 23'0" x 6'8"  
1125 H.P. Triple Engine



**MODEL 2520** with Quarters  
25'9" x 20'0" x 6'0"  
750 H.P. Twin Engine

NEW ENGINES WITH FACTORY WARRANTY  
JOHN DEERE & CUMMINS TIER III COMPLIANT  
ALL VESSELS IN WATER TESTED

NEW ZF MARINE TRANSMISSIONS  
AQUAMET 17 PROPELLER SHAFTS  
NEW BRONZE 4-BLADE PROPS  
HEAVY DUTY QUALITY CONSTRUCTION

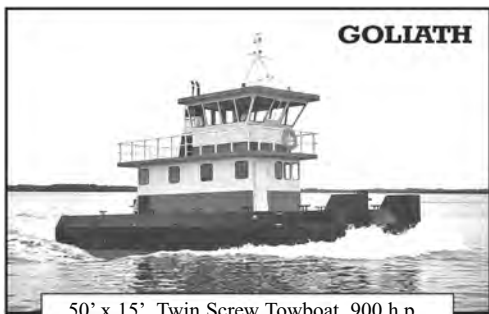

50' x 15', Twin Screw Towboat, 900 h.p.,  
5:1 Gears, 46" Props, 20 K.W. Gen.



25.5' x 14', Twin Screw Towboat, 610 h.p.,  
with Deckhouse, 3.5' Draft.



25.5' x 14', Twin Screw Towboat, 610 h.p.,  
3.5' Draft.

# AMERICA'S PREMIER TRUCKABLE BOAT BUILDER

## IS OFFERING SUPERIOR BOATS AT PRICES LOWER THAN YOU'VE SEEN IN YEARS



### FULLY EQUIPPED

THIS BOAT AND OTHER MODELS ARE  
IN STOCK FOR DELIVERY TODAY!



25.5' x 12', Single Screw Towboat,  
305 h.p., Flanking Rudders.

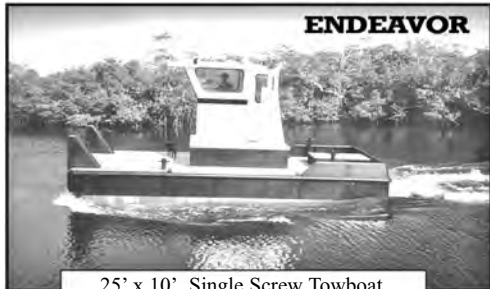

25' x 10', Single Screw Towboat,  
305 h.p., Flanking Rudders.

Just Turn the Key.  
Everything is Included.

- Towing Bitt and Four Cleats
- Running Lights
- Lockable Pilot House and Engine Room
- Non-skid Deck
- Engine Room and Pilot House Lights
- Opening Front Window in Pilot House
- Coolant Tanks with Level Indicators
- Large-Capacity Fuel Tank
- Full Instrumentation
- 1200 G.P.M Bilge Pump



PROGRESSIVE INDUSTRIAL, INC.  
PALMETTO, FL

(941) 723-0201

[PUSHBOATS-BARGES.COM](http://PUSHBOATS-BARGES.COM)

Sectional Barges  
8' x 20' to 15' x 60' per section pin together  
to form as large a platform as needed.

Fast Delivery!  
Call Now for a Quote!



## Powered By Kubota

**Phasor Marine**, has begun delivering EPA Tier IV compliant marine generators. These machines are not utilizing EPA flex credit engines as are other marine generator manufacturers, which is illegal. The Kubota diesel engines utilized by **Phasor** are either Tier IV Final or EPA Tier IV Marine Certified up to and including the K4-30.0 kw model. All standard machines continue to utilize the Kubota or John Deere diesel engines coupled to the electrical ends. These engines approved for use with Bio-Diesel B5. New for the 2014 model year are two Ignition Protection Certified models rated at 4.5 kw and 7.0 kw operating at 1800 rpm. These machines are certified for use in gasoline powered boats. All **Phasor's** continue to offer a 5 year limited warranty.

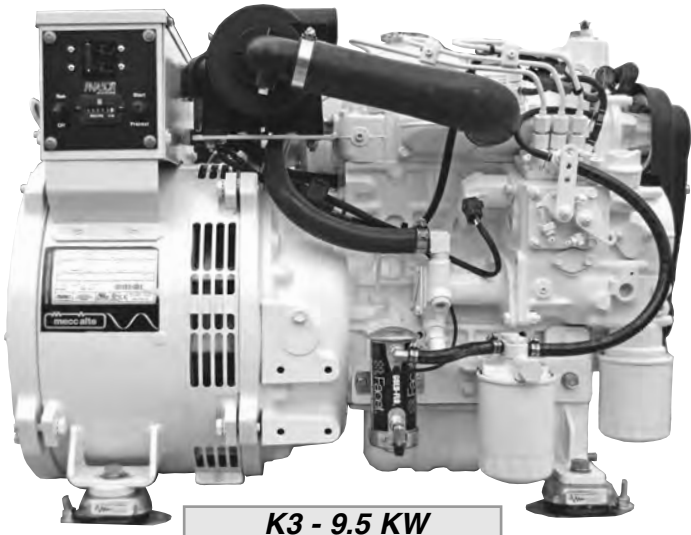

K3 - 9.5 KW



**WE SHIP GENERATORS  
WORLDWIDE**

**Standard Equipment: 1800 RPM Sets**

- Kubota or John Deere Diesel Engine
- Single Bearing Generator  
With Epoxy Coated Stator Windings
- 1% Solid-State Voltage Regulation
- Low 1,800 RPM Operating Speed
- Four Point Isolation Mounts
- Automatic Low Oil Pressure and High Water  
Temperature Safety Shutdown Systems
- Fresh Water Heat Exchanger Cooling
- Water Cooled Manifold and  
Stainless Steel Exhaust Elbow
- Direct Driven raw Water Pump
- Spin On Fuel Filter
- Electric Fuel Transfer Pump
- Toggle Switch Start with Preheat, Start,  
Run, & Stop Positions
- Awl-Craft 2000 Urethane Finish
- Oil Drain Valve
- Zinc Anode in Heat Exchanger
- Air Intake Silencer
- Spin On Oil Filter
- 5 Year Limited Warranty

## BOATS & HARBORS SPECIALS

MODEL	PRICE	MODEL	PRICE
K2 - 4.5 IPC	\$ 8,730.00	K4 - 12.5 KW	\$12,915.00
K3 - 7.0 IPC	10,420.00	K3 - 14.0 KWC	14,620.00
K3 - 6.5 KWC	9,775.00	K4 - 17.5 KW	14,820.00
K3 - 7.0 KW	9,440.00	K4 - 21.0 KW	16,030.00
K3 - 8.0 KWC	10,590.00	K4 - 30.0 KW	22,015.00
K3 - 8.5 KW	9,820.00	J4 - 65.0 KW	35,220.00
K3 - 9.5 KW	10,900.00	J4 - 80.0 KW	43,770.00
K3 - 11.0 KW	12,200.00	J4 - 99.0 KW	44,000.00

**SOUTHEASTERN  
POWER PRODUCTS**

2880 Hammondville Road,  
Pompano Beach, FL 33069  
Phone: (954) 979-5899  
Fax: (954) 979-4349

[www.phasormarine.com](http://www.phasormarine.com)

Prices and Specifications  
Subject to Change

**WHY LASDROP?**

Rated "BEST" by Powerboat Reports  
Replaces Stuffing Box  
Dripless  
Eliminates Shaft Wear  
Protects Environment  
Utilized by the U.S.C.G.  
Maintenance FREE  
3-Year Warranty

**Lasdrop**  
shaft-seals

STARTING AT  
**\$125**

7/8" - 4 1/4"  
20mm - 110mm  
sizes available

3 DESIGNS AVAILABLE  
— LIP & FACE SEALS —

DESIGNED & ENGINEERED  
IN THE USA

(231) 794-5070 / 50 Greenbush Street / Manistee, MI 49660 / Lasdrop.com



**WELD-ON D-GUARD FENDERS**

WELD TABS  
BUILT INTO  
EACH  
FENDER

STRAIGHT  
OR PRE-CURVED  
SECTIONS

1 1/4" RODS  
PART NO.



DIMENSIONS			
A	B	C	
SR114D 0606	6"	6"	12"
SR114D 0609	6"	9"	
SR114D 0707	7"	7"	
SR114D 0808	8"	8"	to
SR114D 0810	8"	10"	
SR114D 0909	9"	9"	240"
SR114D 1010	10"	10"	

3/4" RODS  
PART NO.

DIMENSIONS			
A	B	C	
SR114D 0404	4"	4"	12"
SR114D 0405	4"	5"	
SR114D 0406	4"	6"	
SR114D 0408	4"	8"	to
SR114D 0410	4"	10"	
SR114D 4510	4.5"	10"	240"
SR114D 4512	4.5"	12"	
SR114D 0606	6"	6"	240"
SR114D 0610	6"	10"	
SR114D 0612	6"	12"	

16901 Wood-Red Rd.  
Woodinville, WA 98072  
**1-800-426-3917**  
Fax: 425-488-2424  
sales@schuylerhubber.com  
www.schuylerhubber.com

1036 Vicky Lane  
Broussard, LA 70518  
**1-866-347-9445**  
Fax: 337-321-4276  
sales@schuylermaritime.com  
www.schuylermaritime.com

**NEXT CLOSING DATES**  
**SECOND AUGUST ISSUE 2021**  
DISPLAY AND CLASSIFIED CLOSE  
AUGUST 13TH (9:00 AM CST)

**HANKO BOATS**  
*OVER 6,000 Boats Delivered... and Counting!*  
**Built-for-LIFE!**

**We Have Exactly What You Need!**

- ✓ Crew Boats
- ✓ Push Barges
- ✓ Tow Boats
- ✓ Landing Crafts
- ✓ Environmental Cleanup
- ✓ Sportsman / Pleasure
- ✓ And Much More!

**Your Best Choice!**  
**TRANSPORTABLE WORLDWIDE!**

**BOAT MOTOR & TRAILER  
FIT INTO A  
SHIPPING CONTAINER!**

The Highest Resale Value  
On The Market Today,  
**Hanko Boats Are  
A Solid Investment**  
We **MAKE** it happen!

**hankos.com**  
**985-385-3310**

**35 YEARS**  
OF PROVEN QUALITY

**SUZUKI MARINE**



**ISLAND WIDE  
MARINE INSURANCE**  
Superior Service Since 1977

**CUSTOMIZED POLICIES**  
Designed Specifically For:

**Passenger Vessels**  
**Sightseeing - Dinner Cruise**  
**Headboats - 6 Packs - Ferry**  
**Dolphin - Whale Watch**

**FEATURING:**

- ★ **Basic & Enhanced Policies**
- ★ **Competitive Pricing**
- ★ **Easy Payment Terms**
- ★ **Discounts For Seasonal Operations**

**VISA**

**MasterCard**

**Marine Insurance is  
Our ONLY Business**  
**1-800-635-6097**

**2009 32' Impact 1000 RHIB**  
Fantastic Shape  
Price Reduced For Quick Sale

**2001 Sea Ark**  
Yanmar Diesel • Excellent Condition  
~~\$89,999-080~~ • \$77,500

**24' Silver Ship Work Boat**  
Excellent Condition • Just Serviced • \$59,000

**25' SafeBoat Defender**  
Great Shape, NO POWER  
Reduced Price • 11 Available

**2004 Zodiac Protector**  
All Aluminum

**2001 21' Sea Ark**  
Twin Four Stroke Outboards  
2 Ea. to Choose From • Call For Pricing

**2006 Sea Ark 23' Survey Vessel**

**50' UTB Utility Boat**  
3 Ea. to Choose From • Price Reduced

**ALL VESSELS ARE IN STOCK AND AVAILABLE FOR IMMEDIATE PURCHASE**  
**COMMERCIAL BOAT RENTALS AVAILABLE!**

**For More Information On All These Boats Please  
Contact Sales: 1 (833) 645-2628 Or  
Visit Our Website: [www.kclmsales.com](http://www.kclmsales.com)**











**860-395-4745**  
**info@cooperss.com**

*The complete salvage management company  
Building relationships, not transactions*

**www.cooperss.com**

Register to bid and receive information via email

### 1992 Lydia Yacht Party Boat



**PRICE  
REDUCED!**

**For More Info & Pics Call: (646) 413-1643  
Or Email: [marilyncharters@aol.com](mailto:marilyncharters@aol.com)**

USCG COI for 132 Passengers on partially protected route. Center engine just rebuilt, Zero hours. (3)x 671N Detroit Diesel main engines, (2) 30kw Northern Lights Gens. 10 knot cruise. New stability test, cabin extension A/C, quiet exhaust. Hull inspection good till 1/22. Just completed safety inspection. A/C / Heat, granite bar w/ fountain soda system, Pro DJ set up & disco lights, 16 channel video camera system. Double electronics w/Furuno Navnet. Price Reduced For Fast Sale Owner Retiring \$325K OBO

### 2006 MARINE TRAVELIFT 100 BFMII



100 Ton Cap  
John Deere  
Diesel Engine

28' Inside  
Clear Height

22' Inside  
Clear Width

Two-Speed Hoist

Wireless  
Remote Control

Sound  
Reduction  
Level 11

Available  
Sept. 2021

**Call Gary Work:**  
**(305) 882-7000**

**[gwork@wejohnson-fl.com](mailto:gwork@wejohnson-fl.com) • [www.wej-fl.com](http://www.wej-fl.com)**

### LIFETIME CUSTOM ALUMINUM BOATS



**30' CRANE DECK BARGE  
IN STOCK!**



**WORK BOAT 20', 24' - IN STOCK**



**24' DECK BARGE - IN STOCK**



**24' CATAMARAN LANDING CRAFT  
IN STOCK!**



**30' LANDING CRAFT - IN STOCK**



**27' DUMP BARGE - IN STOCK**

**~ Stock Workboats Available ~  
Workboats and Landing Craft in Stock**

### LIFETIME BOATS, INC.

**14104 Hwy 84, Jonesville, LA 71343**

**Phone (318) 339-4007**

**[bodie@lifetymeboats.com](mailto:bodie@lifetymeboats.com)**

**[www.lifetymeboats.com](http://www.lifetymeboats.com)**

### INTRACOASTAL MARINE, INC.

#### WE'RE HIRING

SEEKING QUALIFIED CANDIDATES FOR THE FOLLOWING POSITIONS:

**CAPTAIN - 200 TON INLAND OR NEAR COASTAL**

**MATE - 200 TON INLAND OR NEAR COASTAL**

**ENGINEER - UNLICENSED**

**DECKHAND - ABLE BODY OR ORDINARY SEAMAN**

PLEASE APPLY ONLINE ON OUR WEBSITE AT [WWW.ICMTUGS.COM](http://WWW.ICMTUGS.COM)  
OR SEND YOUR RESUME TO BRITTANY HOLLOMAN AT [BRITTANY@ICMTUGS.COM](mailto:BRITTANY@ICMTUGS.COM)

IF YOU HAVE ANY QUESTIONS, CALL THE MAIN OFFICE AT (757) 494-8847

### MARINE CONSTRUCTION EQUIPMENT

**CRANE BARGES - DECK BARGES  
MATERIAL BARGES - FOR LEASE**



### Vessel & Living Quarters For Sale



**100' x 28'**

**Shallow Draft - 6 ft.**

Twin Screw (2) 12V71 Detroit  
700 H/P, Props - 32 x 24,  
Twin Disc, 2:1, MG 514 B  
(2) Generators - 100 kw & 75 kw  
5-Ton Crane with 33 ft. Boom  
Hydraulics for crane & anchor  
4 & 6 Man Bunkrooms  
Fuel Capacity - 6,000 Gal.  
Water Capacity - up to 10,000 Gal.  
Shallow Draft - 6 ft.  
Large Cargo Deck - 60 ft. x 26 ft.

#### Vessel's Galley



#### Large Cargo Deck



**\$189,900.00**

**For More Information Contact 410-463-4404  
Located in Maryland**



**5 Jones Street, Dubuque, IA 52001**

**Office: (563) 583-0556 • Fax: (563) 556-2293**

**[sunflower-enterprises.com](http://sunflower-enterprises.com)**

www.Sightseerboats.com

Quality and Affordability

All Boats Built To USCG Partially Protected Criteria

Eco-Tour, City Tour, Party Cruise, Water Taxi's Boats

25', 30', 35', 40', 45' & 50' Lengths x 10, 12, & 14 Ft. Widths



All Aluminum Construction Means Lower Operational Costs & Requires Smaller HP Motors.

Up to 49 Passenger • Multiple Route COI's Available



Fiberglassed Deck • Shallow Running Hulls

Now Taking Orders With 12-16 Week Delivery



40' • 42 Passenger 35' • 36 Passenger

"V" Bottomed Catamaran Hulls

FACTORY DIRECT SERVICE & PRICING

BUILT TO MEET YOUR SPECIFIC APPLICATION & SITUATION

Full Turnkey Boats Starting Under \$100K

Call to Discuss Your Project & For Free Quotation

727.856.6900





www.mlengine.com  
sales@mlengine.com

2845 Hwy 311, Schriever, Louisiana 70395

1-800-960-0068 CALL TODAY!

Gas Inboard / Mud boat Power train

Up to 44 Horsepower!  
Electronic Fuel Injection  
ZF Transmission  
Air Cooled







Marine Diesel Generators

6kW up to 200kW  
Keel Cooled  
Heat Exchanger Cooled





Gas and Diesel Pumps

2" - 48" Pumps  
Skid Mounted  
Trailer Mounted  
Dry Prime  
Wet Prime







Packaged Generators

6kW up to 800kW  
Sound Enclosures  
Fuel Tanks  
Trailer Mounted  
Panels and Accessories





Replacement Engines

Tier 2 Mechanical in Stock!  
Tier 3 & Tier 4 Available





Pressure Washers





Heavy Duty Diesel and Electric

Generator Alternator Ends



Custom Power Units







6hp up to 400hp  
Diesel  
Natural Gas  
Gasoline  
Propane



ISUZU DIESEL

PRICE MATCH GUARANTEE

We will match or beat any competitors price!





JOHNSON DIESEL SERVICE

Dealer for Cummins, Detroit, & Volvo Marine & Industrial Engines, Power Units and Generator sets. New, exchanges and used engines. We carry exchange and new Twin Disc and ZF Marine transmission and all parts necessary for overhaul's.

Phone (228) 392-1311 Fax (228) 392-0096

Email: johnsondiesel@cableone.net • Website: JohnsonDiesel.com

FIBERGLASS BARGE / WORK FLOAT



27' L x 10' W  
Could Make Into House Boat  
Totally Reframed New Deck  
Have Outboard Bracket & 40 HP Johnson To Go With If Necessary  
\$10,000 In Oriental, NC  
For More Info Call Captain Ron: (518) 657-1348

NEW! Engines for SALE

5 MTU 16v 4000 M63L Engines



New from the factory • 2240 kw • 1800 rpm

More information: Call (210) 478 2054  
mauricio.orozco63@yahoo.com

FOR SALE: 48' CHARTER BOAT



CURRENT COI FOR 44 PASSENGERS  
CHARTER FISH  
COMMERCIAL FISH OR CRUISE  
TURN KEY BUSINESS  
\$225,000.00  
Located In Harbor Walk Marina  
Destin, FL • (850) 699-8672

65' A-1 Solid Fiberglass Boat



Built In 1996, A-1 Marine Boat Is In A-1 Condition  
CG Certified For 87 Pass. & 3 Crew  
Twin 1271 Natural's • 514-C Transmissions  
18 KW Norpro Generator • Full Electronics  
This Boat Is Turn-Key & Ready To Go!  
No BS • \$300,000 • Owner Retiring  
For More Info Contact: (908) 601-8788

Boats & Harbors

Maximize Your Profit - Minimize Your Cost!!

CLASSIFIEDS

The Selling Power of The Yellow Sheet!

Place Your Ad (931) 484-8708 or Email: [Tlewis@boats-and-harbors.com](mailto:Tlewis@boats-and-harbors.com) • Fax: (931) 456-2337 • Submit Online: [www.boats-and-harbors.com](http://www.boats-and-harbors.com)

BEST VACATION EVER

FREE

Kayak, SUP, Sail, Fish, Snorkel, Bike  
++ Eco tours, Learn to Sail & Dive

Key Largo Cottages.com  
FLORIDA KEYS

Call 305-451-3438

★ BOATS FOR SALE

135' ALUMINUM YACHT, Partially Completed. Converted crew boat. Engines, generators, stabilizers never operated. Asking \$1.5M or best offer. Details and photos available to interested parties. (423) 299-0309

[tshortsr@gmail.com](mailto:tshortsr@gmail.com)

180x52 CENTER ISLAND CAR FERRY, built 1956. 2x 12V149's with 10K hours. Located Florida. \$60K. Call: (386) 937-4902

1946 46' CHARTER BOAT, Copper Riveted cedar over oak, was certified for 32+2, 1 mile from shore (exp. 2020). Gray Marine 671, rebuilt in 2009, good running engine, all electronics working, new EPIRB, boats needs some hull work to be re-certified. On the hard in my yard in Stockton Springs, ME. Pictures upon request, asking \$25,000. (207) 322-5530

[shcyankee@gmail.com](mailto:shcyankee@gmail.com)

1971 30' LOBSTER BOAT, Fiberglass, with cabin, needs TLC, includes engine for replacement & more. \$15,000. Karen (732) 776-7606

1976 GULF CRAFT 83'x22' IDL M/V Super Critter, 100 pass & crew ocean. Safety 10/20 Drydock 11/20 series 60 Detroits. Well maintained & in service \$665K. PH (386) 767-7676

Email: [critterfleet@att.net](mailto:critterfleet@att.net)  
Photos: [critterfleet.com](http://critterfleet.com)

POWERFUL RESULTS: Increase your sales with a classified ad. Boats and Harbors can give your business the kick in the right direction it has been needing. Call Now: 931-484-6100 or

Email: [tlewis@boats-and-harbors.com](mailto:tlewis@boats-and-harbors.com)

1996 62' FIBERGLASS PASSENGER / Headboat. COI 85 passengers. 2011 stability letter available. \$350,000. (508) 432-9626

2000 55' SCHOONER, NEW COI, New Bottom & hull paint. 28 passengers, turnkey. \$160,000.

For info: [captkiddcharters@yahoo.com](mailto:captkiddcharters@yahoo.com)

2002 SUPPLY VESSEL 265' x 56'. (281) 635-7151

[marineone1st@yahoo.com](mailto:marineone1st@yahoo.com)

2009 42' CUSTOM CAROLINA "Bobby Sullivan" Express. Repowered with C-12 Caterpillar, installed in 2015 with 5,300 hours, maintained by professional mechanic. New in 2020 6KW Northern Lights generator. C-Grip in cockpit and flybridge area. A/C etc. Recently surveyed 2020. \$425K. Call to inquire (252) 453-9500.

26'x12' HEAVY DUTY ALUMINUM Oil Spill Clean-up, single 453 Detroit Diesel, dual props, etc. \$10,900 OBO. (850) 814-2763 or (850) 819-4572

27' SPORTCRAFT CAPRI, 454 Mercruiser IB, 2020 Garmin GPS/sonar, (2) Walker DR's, enclosed head, stove, refrig-shore power, large swim platform, washdown, many other extras. Asking \$12,500 OBO. Ph: (315) 783-9526

35' FIBERGLASS SHRIMP TRAWLER with 3' draft + 11' beam. 400 HP Cummins engine, 2:1 reduction gear. \$30,000. (843) 693-7014

36' FIBERGLASS EX-NAVY, V8 Detroit Diesel, Twin Disc 514C 2:1, new 28x28" four blade prop, tow system, roomy cabin. Sacrifice \$4,100 OBO. (850) 814-2763 or (850) 819-4572

41' ALEX WILLIS 1992 Convertible Johnson / Towers 671. Refurnished 2018. Available beautiful waterfront home, docks, etc. Bluefin Fishing Atlantic BH., NC. (910) 581-9750

65' HARKER'S ISLAND 2.5" Mahogany Hull. Refastened and new but blocks. Twin 671 Detroit's, 70 passenger previous COI. \$20,000 or B.O. Financing available. Located in Portland, Maine. (978) 831-0073

71x25' 9.5 DEPTH STEEL Hull Fishing / Shrimping / Work boat, 3406 Twin screw, two generators 55/65 KW. 40 ML. LL reel 2 ton ice maker. Location Caribbean. Can be registered US. Insured for \$700K. Asking \$500K, \$450K without equipment. 011-1-(868) 481-5330

85' HAMMARSTROM, Glassed Over Double planked mahogany. Twin turbo charged Volvo engines. Current COI. \$269,000 OBO. Please call (609) 827-6167 or

Email: [andrewcicchitti@gmail.com](mailto:andrewcicchitti@gmail.com)

ESTABLISHED OFFSHORE CHARTER Fishing Business, located in St. Petersburg, FL. Comes fully equipped with permits, licenses, 40 Dorado, slip, tackle, GPS numbers, website, phone number Captain and first mate. \$295,000.00 No brokers please. (727) 481-7469

GOOD STEEL BOATS Made for Work, Self-Bailing Assist, Utility and Bridge Construction Boats. (508) 264-6863

[www.americanworkboat.com](http://www.americanworkboat.com)

LCM8 74' LANDING CRAFT, Luggers 6140's, working bow ramp. Many spares and parts. \$215K. (787) 370-0030

[bucanero@prw.net](mailto:bucanero@prw.net)

THRIVING 65' TWIN PADDLEWHEELER, 125 passenger capacity. Built in 1984, refurbished in 2005. Out of water inspection June 2021. Twin Detroit drive engines. Northern Lights generator. \$300,000. (507) 951-2400

[larry@pepinvalley.com](mailto:larry@pepinvalley.com)  
See pics on our website:  
[www.pearlofthelake.com](http://www.pearlofthelake.com).

TRITON BUILT TRI-HULL Pontoon Boat. 2-90 HP Yamaha, 2004, has full top & Isinglass sides, all safety gear, current COI 26 passengers, comes with Garmin GPS & VHF, new depth finder, has a head. Located Upper Chesapeake Bay. Asking \$50,000. Contact Tom (302) 379-2657 or [breezelinesinc@gmail.com](mailto:breezelinesinc@gmail.com)

★ BOAT AND BUSINESS FOR SALE

ESTABLISHED OFFSHORE CHARTER Fishing Business, located in St. Petersburg, FL. Comes fully equipped with permits, licenses, 40 Dorado, slip, tackle, GPS numbers, website, phone number Captain and first mate. \$295,000.00 No brokers please. (727) 481-7469

★ BOATS FOR SALE OR CHARTER

CREW BOATS & TUGBOATS For Sale or Charter. Jobsite Tugs 19' / 180 HP - 80' / 2,000 HP; Crewboats 19' / open - 65' / 30 passenger; Inboard I/O & OB, Bareboat or w/ Crew, located in Baltimore, Maryland. Contact: (410) 977-0028

[Smithequipment@verizon.net](mailto:Smithequipment@verizon.net)

★ FLOATING DOCKS FOR SALE

FLOATING DOCKS FOR SALE. We are a manufacturer of exceptionally built floating docks. Beebe Dock (203) 415-1600

[www.beebedock.com](http://www.beebedock.com)

★ SLIPS FOR RENT

COMMERCIAL & RECREATIONAL SLIPS Available, Manasquan Inlet, Point Pleasant Beach. Packing available as well as fuel, bait and ice. Captain Bill (201) 655-8145

SPOUSE SAYS THE BOAT MUST GO? Kiss the Spouse Goodbye! And Renew Your Subscription to Boats & Harbors.

(931) 484-6100

[www.boats-and-harbors.com](http://www.boats-and-harbors.com)

★ FENDERS FOR SALE

BOW PUDDING, MANILA, Commercial Grade. 6' long x 16" wide x 9" thick. Turnbuckles each end. Price: \$500. (231) 313-1946

★ VESSELS FOR CHARTER

VESSELS AVAILABLE FOR CHARTER. Spud, crane, deck, hopper, ABS, dump scow, flexifloat barges. Eastern seaboard. Crane barge service available New York and Boston Harbor. Marine project mobilization. Call (888) MRBARGE

[www.sterlingequipment.com](http://www.sterlingequipment.com)

Dealers / Brokers Wanted

TRUCKABLE TUGS AND BARGES

To help us fulfill our Requests!

Cell: (215) 350-1165

[www.longreachhighreach.com](http://www.longreachhighreach.com)

★ BOAT HULLS WANTED

HULL WANTED. Looking to design and build a boat, need an abandoned free hull, 55x15x7 draft, wood, fiberglass or metal. Will pay to have it moved. Call George at (631) 668-2800.

YOU MAY HAVE THE MARINE item someone is looking for! List it in Boats & Harbors today! Call (931) 484-6100 or place your ad online at

[www.boats-and-harbors.com](http://www.boats-and-harbors.com)

★ PERMITS FOR SALE

CAN LOCATE ANY PERMIT, Commercial or Charter. 28, 33, 48 Passenger charter permits available now. (361) 356-1172

[permits@greatsageinc.com](mailto:permits@greatsageinc.com)

COMMERCIAL LOBSTER DIVE License, \$25,000. With 19V Carolina skiff, new 90 H.P. Suzuki, with new trailer, \$35,000. Florida Keys. (305) 360-2169

★ PERMITS WANTED

FULL PERMIT SERVICES: Buy, Sell, Renew, Transfer, Broker your federal fisheries permits. File no fish reports, vessel documentation, VMS activation. Expired permit solutions. (361) 356-1172

I BUY AND SELL South Atlantic Snapper / Grouper, Gulf Reef Comm. & Charter, King Mac, others. Dave (904) 708-0893, (904) 262-2869

WANTED: CORP. SOUTH Atlantic Snapper / Grouper permit. SG-1, can pay cash. Dave (904) 262-2869, (904) 708-0893

★ TUGBOATS FOR SALE

102x30x13 TUG EMD 16-645 Turbo Falk 4:1 ratio, 112x80 SS prop., in fresh water, good condition. Price \$50,000. Call (207) 780-8847.

NICE "SMALL" HANDY SIZE 79 FT Twin Screw, 398 Cats., laid up status N.E. USA. John (516) 527-4951

★ TUGBOATS FOR SALE OR CHARTER

OCEAN GOING TUGBOATS Powerfully 7,200 HP. Twin Screw for sale or charter. Fuel capacity 200,000 gallons plus. Anywhere in the World from Central America.

Please contact:

Capt. Manolis (507) 6615-8275  
E: [mjoannou@stwards.com](mailto:mjoannou@stwards.com)  
(561) 777-0220 or (562) 900-6422  
E: [Ships.V.PA.@gmail.com](mailto:Ships.V.PA.@gmail.com)

OCEAN GOING TUGBOATS For Sale or Hire. Center operations Panamá. Vessels could be hired one way, China and India. Barges L=450 with vessels 500 FT up to L=1,200 FT. 3,000 HP & 8,000 HP.

Contact Info: [msi4152@gmail.com](mailto:msi4152@gmail.com)  
Captain: Manolis Mgoanou (507-6615-8275)  
Email: [mjoanou@stwards.com](mailto:mjoanou@stwards.com)

★ BARGES FOR SALE

(2) 60x12x4 TRUCKABLE BARGES. Sold together, \$60K. (843) 247-2009

[jason.hewett@coxinc.com](mailto:jason.hewett@coxinc.com)

(2) TRUCKABLE SECTIONAL BARGES, 10'x40'x5' interlocking. Built in 2020. Located on the Gulf Coast, Alabama. Available for immediate delivery. \$98,000 for both. (251) 295-8467

[natasha@trogersdesign.com](mailto:natasha@trogersdesign.com)

CRANE BARGE 39.5'x21'x4', Wayne 5 ton, 64' boom, raked end spuds, draws 18", Tennessee River, \$69,900. (256) 762-9499

185x45x12 BARGE, Has 40'x10' Key Way, Inside barge painted, good condition, sides are straight. Located: LA. Phone: (985) 688-8123

DECK BARGE 50'x205'x14' Keyway Barge, excellent shape. (985) 688-8123

Experience

The Selling Power of The Yellow Sheet!

BUILDING SECTIONAL BARGES & Push Boats. Any truckable size. We carry 10x40x4 in stock. Any questions, call E&N Fabrication (812) 599-0423 or

[darrenromans@yahoo.com](mailto:darrenromans@yahoo.com)  
[eandnfabrication.com](http://eandnfabrication.com)

SECTIONAL BARGES Built. Any Truckable Size. Portable pushboats. Madison Boat and Barge, Madison Indiana, (812) 265-6255.

[www.madisonboatandbarge.com](http://www.madisonboatandbarge.com)

★ BARGES FOR CHARTER

SPUD, CRANE, HOPPER, Material, Car-floats, Sectionals, Oceangoing and Inland. Services include floating crane, Brooklyn NY loading berth, transportation and project cargoes, marine construction support, etc. Equipment located throughout the East Coast. Call or email us for a free quote: Hughes Marine Firms. (800) 357-7744 or

[info@hughesmarine.com](mailto:info@hughesmarine.com)  
[www.hughesmarine.com](http://www.hughesmarine.com)

★ BARGE FOR SALE OR CHARTER

FOR SALE BY OWNER: Deck Barges, Spud Barges, Material Barges, Hopper Barges; 60'x26' to 300'x100'. ABS and inland barges. East Coast, Gulf Coast, upper rivers. (800) 227-4348

SECTIONAL BARGES, Deck Barges, Dump Scows, Hopper Barges and Spud Barges. From 10'x20' to 85'x140'. Located on East Coast & NY Canal System. J-Way Leasing (440) 934-1020

SPUD BARGES for Excavators & Crawler Cranes up to 200 tons. 20'x50' - 110'x50' - 200'x40'. Winches & (4) point anchor systems also available for bare rental. Contact: (410) 977-0028

[Smithequipment@verizon.net](mailto:Smithequipment@verizon.net)

★ BARGES FOR LEASE

BARGES SIZED from 8'x18' to 45'x120'. Also "Shugart" sectional barges & small tugs. Smith Brothers, Inc. Galesville, Maryland 20765. (410) 867-1818.

LEASE TO OWN (2) Truckable Sectional Barges, 10'x40'x5' interlocking. Built in 2020. Located on the Gulf Coast, Alabama. Available for immediate delivery. \$98,000 for both + finance charges. (251) 295-8467

[natasha@trogersdesign.com](mailto:natasha@trogersdesign.com)

★ BARGES FOR RENT

NEW YORK METRO AREA 30'x90' Flat Deck Barges For Rent; spuds optional. Mobe/Demobe of contracting equipment on/off barges. Topside repairs: Welding, painting, sandblasting, etc. Used marine/industrial equipment for sale in our salvage yard, must visit! Heavy lift salvage recovery and removal. Contact: (516) 527-4951

Visit us online: [GladskyMarine.com](http://GladskyMarine.com)

ADVERTISING WITH US is easy as 1, 2, 3. Give us a call! (931) 484-6100 or see us on the web at

[www.boats-and-harbors.com](http://www.boats-and-harbors.com)  
to place display or classified ad.

SECTIONAL BARGES RENTAL Located in Florida, 40x10x5 & 60x11x4. Contact (305) 965-8852

[barge@bargerent.com](mailto:barge@bargerent.com)  
[www.bargerent.com](http://www.bargerent.com)

★ DREDGES FOR SALE

AAMCO DREDGE 14"x12", CAT 3412 & 3306, 50' ladder, great condition. Turnkey. (215) 669-2966

★ DREDGE FOR SALE OR RENT

DREDGES FOR SALE - NOTHING BEATS EXPERIENCE, Buy or Sell a Dredge with an Experienced Dredge Broker or Remanufactured Dredge Equipment!

- Used Dredges
- Dredge Pumps
- Support Equipment
- Replacement Parts
- Custom Cutter Heads

Call now and ask James & Larry how they can help you!

+1(615) 859-3733 or

[www.dredgeandpitttrader.com](http://www.dredgeandpitttrader.com)

NEWLY RECONDITIONED MUD CAT MC 2000 10"x8"auger dredge, with pipe available, for sale or lease. Digs 20'. Call for more information or questions. (207) 233-9268

CONTINUED ON PAGE 22

## 5 MILLION LBS. IN STOCK RENT - SELL - LEASE - TRADE

Anchors, Chain, Buoys, Yokohamas,  
Sea Cushions, Wire Rope and Fittings,  
Deck and Dock Hardware, Oil Boom,  
Towing and Salvage Equipment

NEW  
USED  
A.B.S.



### Anchor Marine & Industrial Supply, Inc.

P.O. Box 58645 1-800-233-8014 (713) 644-1183  
Houston, TX 77258 24 Hour Service Fax: (713) 644-1185

WEBSITE: [www.anchormarinehouston.com](http://www.anchormarinehouston.com)  
email: [sales@anchormarinehouston.com](mailto:sales@anchormarinehouston.com)

### ENGINES FOR SALE

NEW L20-710G7B, RATED 5,000HP @ 900 RPM,  
EMD MARINE PRICE \$389,000 USD Ea.  
2x USED EMD L12-710-G7B  
4x EMD L20-710, PROPULSION ENGINES  
16-645 TURBO, ONLY 2,400 HRS., \$65,000 USD  
4x 16-64E4 UNDER 1,000 HRS. (2) 20-645 &  
(2) L16-710 G7A MARINE PROPULSION  
(2) MARINE EMD 12-645E7 LH & RH, 4x 12-645  
RTS. BLOWN, 3x 3516 HP, 2,800 RPM NEW MGs  
(1) ALCO 12-251 • (5) ALCO 16 CYL. 251F  
2x 18 CYL. 251F & LOTS NEW PARTS  
(9) NEW CAT C280-8 MARINE, ABS GEN. SET 600V,  
2,948 HP @ 900 RPM • D399 w/7261 RATIO  
3.95-1 & 3,508 HRS., FROM A LLOYD CERT. SHIP  
3x 3516 DITA - MARINE PROPULSION, 1825 HP @  
1200 RPM • 3208 DITA MARINE, 375 AND 435 HP  
3508 MARINE PROP 700 HP @ 1200 RPM  
3408 DITA MARINE PROP 465 HP  
MG 514 4.5-1

(506) 726-7161 Roger  
[rogerl@mdeltd.com](mailto:rogerl@mdeltd.com)



2x 20-710 MARINE LF & RH  
MATCH PAIRS  
\$135,000 USD Ea. ONLY

### GEARS FOR SALE

(2) LUFKIN RATIO 3-1, RATED  
2,600 HP OFF 12-645E7 EMD •  
7251 RATIO 4-1

### GEN SET FOR SALE

D343 MARINE GEN SET,  
FROM A LLOYD CERTIFIED SHIP

150 TONS  
MARINE TRAVELIFT  
FOR SALE

## HIGH SPEED CAT FERRIES FOR CHARTER / SALE



150 Passenger  
Ava Pearl  
Trim Tab Ride  
Control System

(2) Gladding Hearn "INCAT" Fast Ferries - **Ava Pearl** - Located in Rhode Island, Available For Charter  
**Millennium** - Located in San Francisco California, Available For Charter or For Sale

**AVA PEARL** - For Charter, 150 Passengers, two levels, 2 restrooms, 5 Flat Screen TV's,  
Business Class interiors, the latest MDI Trim Tab Ride-Control Systems. Powered by (2) MTU  
12V4000 M53 engines and (2) ZF propellers. Top Speed 30 knots.

**MILLENNIUM** - for Charter or For Sale, 400 Passengers, three levels, two bars  
3 restrooms, powered by (4) KTA-38 Cummins engines & (4) MJP Waterjets. Top Speed 34 knots.  
Both have AC/Heated interiors and have a COI to operate up to 20 miles offshore.

If you are looking for reliable Fast Ferries that have a proven track record to supplement your fleet or start  
up a new service / route give us a call! [www.rhodeislandfastferry.com](http://www.rhodeislandfastferry.com)



400 Passenger Millennium

Charles A. Donadio 401.255.9118 or email [charlie@vineyardfastferry.com](mailto:charlie@vineyardfastferry.com)

## NEXT CLOSING DATES SECOND AUGUST ISSUE 2021

DISPLAY AND CLASSIFIED CLOSE  
AUGUST 13TH (9:00 AM CST)



## SERVING THE MARINE AND OIL INDUSTRY FOR OVER 50 YEARS

ANCHORS  
CHAIN  
CONN. LINKS

FENDERS  
CHOCKS  
BITTS

KEVELS  
DOORS  
HATCHES

FAIRLEADS  
CAPSTANS  
WINCHES  
WINDLASSES

*Detachable Conn. Links  
Kenter Joining Links  
Anchor Joining Links  
Towing Plates*

*We Are Direct Importers  
and Factory Distributors*

*Gigantic Inventory  
New & Used  
In Stock Now on the  
West and Gulf Coasts*

Exclusive Distributors for



Products

Anchors • Chain • Hardware • Fittings

[www.watermansupply.com](http://www.watermansupply.com)

Call Toll-Free  
(800) 322-3131



910 Mahar Ave.  
P.O. Box 596  
Wilmington, CA 90748  
800-322-3131 • (310) 522-9698  
Fax: (310) 522-1043

### BARGES FOR SALE



Barges Built In 2002 • 180' x 42' x 5'  
Made Up Of (4) 21' x 90' x 5' USCG COD's  
Hydraulic Winches • Spuds • USCG  
Office/Sleeper • Tool Room • Fuel Tanks • MSD  
Email: [smithsuntow@gmail.com](mailto:smithsuntow@gmail.com)

### For Sale - Turn Key Operation 85' Motor Yacht Eastern Star USCG Certified For 80 Pax + 10 Crew



Just completed 5-year recertification of COI.  
(3) deck vessel. Gorgeous Hemingway style  
Mahogany-hulled vessel. Main salon, library,  
charming wood burning stove, (2) Mahogany  
bars, upper dining deck with fully enclosable  
awning, bridal suite on lower deck. Full galley  
with 4 burner propane stove/oven, refrigera-  
tor & dishwasher. Repowered 2007 twin John  
Deere 6081 diesel engines. Gensets: 15 KW  
Onan, 30 KW Northern Lights.

Excellent money-maker. Recent survey  
available. Tremendous business potential  
at current location. Great liveaboard  
potential. Asking \$300K

FOR INFO CALL (516) 660-0078  
[WWW.EASTERNSTARCRUISES.COM](http://WWW.EASTERNSTARCRUISES.COM)

### PUSHBOATS FOR SALE



70' x 26' - Built 1976  
2,000 HP - Cummins KTA-38-M1  
MG 540 Gears 6:1 Ratio  
Vessel Has Current COI



72' x 28' • Built - 1974  
1,650 HP - (2) CAT 3508's  
7621 CAT Gears 5:1 Ratio  
Vessel Has Current COI

For More Info & Pricing Call:  
(985) 223-4738 or  
Email: [info@dupremarine.com](mailto:info@dupremarine.com)

## TUG American Patriot 121' x 34' x 18.8' • 4100 BHP

**FOR  
SALE**



**63 Ton Bollard Pull, ABS Hull & Machinery,  
A-1 Towing All Oceans, Loc. GOM. \$BEST OFFER**

## (3) Hypertech 5000: Hyperbaric Medical Chambers

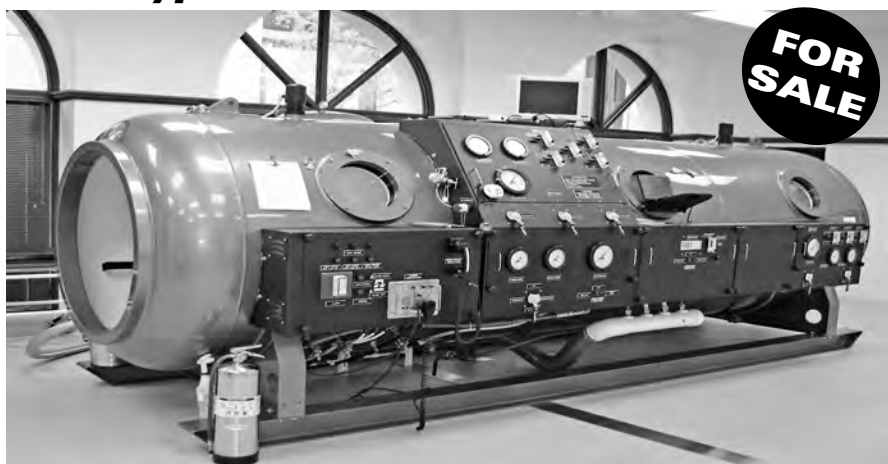

**FOR  
SALE**

**\$150,000 EACH or BEST OFFER**

**For More Information Contact:  
American Marine Corporation  
Robert Shahnazarian  
310.345.5252**



## Peninsula Diesel

7501 Sandholdt Road • Moss Landing, CA 95039

**Phone: (831) 633-1345 • Fax: (831) 633-1344**

Email: [haipdiesel@yahoo.com](mailto:haipdiesel@yahoo.com) • [www.Peninsula-Diesel.com](http://www.Peninsula-Diesel.com)



### ENGINES & GENERATORS FOR SALE:

Caterpillar 3412DIT 540HP RTO  
Caterpillar 3408DIT 475HP RTO  
Caterpillar 3406DIT 350HP Rebuilt  
Caterpillar 3056 DI  
Caterpillar 3304 DI Marine Genset 65KW  
John Deere 4045 100KW Marine  
John Deere 6135 350KW Radiator Cooled  
Northern Lights 16KW • Onan 1 Phase 15KW Marine  
Cummins DFEG7582872 350KW Radiator Cooled  
Caterpillar Generator D80p4 80KW Enclosed  
Isuzu 3 Phase 20KW Radiator Cooled  
Detroit Diesel Series 60 14.0L 475HP (4 Available)

### GEARS FOR SALE:

Twin Disc MG530 5:1 • Twin Disc MG527 5:1  
Twin Disc MG520 4.5:1  
Twin Disc MG518 6:1 (2 Available)  
Twin Disc MG518 3:1 • Twin Disc MG5170 6:1 New  
Twin Disc MG516 4.5:1 • Twin Disc MG514C 6:1  
Twin Disc MG514C 5:1 Rebuilt • Twin Disc MG514C 4:1  
Twin Disc MG512 2:1 • Twin Disc MG509 3:1  
Twin Disc MG509 2.5:1 • Twin Disc MG507 2:1  
Twin Disc MG5075 3:1 • Twin Disc MG5075 2:1  
Twin Disc MG506 2:1 • Twin Disc MG502 2:1  
Twin Disc MG502V 2:1  
Twin Disc MG5075 1.16:1 (4 Available)  
Twin Disc MG5114A 1.98:1  
Twin Disc MG5085SC 1.96:1



# PINE HILL EQUIPMENT



**655 Pine Hill Rd. - Westport, MA 02790 • E-mail: [sales@pinehillequipment.com](mailto:sales@pinehillequipment.com)**

**"Pictures of all equipment can be emailed upon request. Dimension sheets also available"**

## Marine Cranes | Spare Parts

Pine Hill Equipment is proud to  
offer marine products by:

**PALFINGER**

**CRANES** - Off-shore, ship-mounted & dock mounted cranes •  
Knuckle boom, telescopic boom, and stiff boom configurations  
• Cranes from 2.5 mt to 400 mt • Heavy Lift cranes to 3000 mt •  
Certified for ABS, DNV & others.

**PARTS** - Spare parts for all things Palfinger Marine & Palfinger  
NedDeck. Many in stock. Fast reliable ordering service.

**PACKAGES** - Power units, winches, radio remote controls,  
anti-2-block systems, scales & weight systems, platforms,  
seats, cabs & crane skids. Spare parts, pipes & hoses. After  
sales & service.



## Winches For Sale

### NEW AND USED PULLMASTERS IN STOCK

See [pinehillequipment.com](http://pinehillequipment.com) or call for inventory

### Available For Immediate Dispatch:

(1) M12-3-97-1 - For Sale or Rent • (1) H25-3-86-2 - For Sale or Rent  
(2) H25-3-86-3 - For Rent Only • (1) H50-3-207-2 - For Rent Only

It makes a strong towing winch.  
Carries 1500 ft of 1 1/2 wire rope and  
has 60,000 lb. bare drum line pull.  
The winch has been converted to  
hydraulic and air operated  
brake/clutch. The winch appears to  
never have been used. Hydraulics  
are new, installed by Pine Hill  
Equipment. Includes level wind.  
**Call ex 215 for pricing**

### Almond Johnson LST Anchor Winch



### (1) New Old Stock PK9501MTV Crane

**Brand New Never Used  
Military Surplus Crane**

Year: 2002 ~ 72,330 ft lbs  
~ Max winch cap: 6,610 lbs  
~ Max reach: 16' 5" ~  
Crane (dry) weight: 1,962  
lbs ~ Includes Radio  
Control System, Capacity  
on hook: 4,080 LBS @  
16.5 FT, 6,060 LBS @ 11.5  
FT, 10,140 LBS @ 6.5 FT,  
Winch includes 3 wrap  
device. Control Stand  
Available.



### (1) Used PK11001 Palfinger Truck Crane



Year: Unknown ~  
74,740 FT/LBS ~ Max  
lifting cap. 12,570 LBS  
~ Max hydraulic out-  
reach 18.3 FT ~ Dry  
weight (std.) 2,510  
LBS, Capacity on hook:  
6062 LBS @ 12.1 ft,  
4056 LBS @ 18.3 ft,  
Winch available.  
Valve shipped loose.

### (1) ZF IRM 320 PL-1 REVERSE GEAR

1-12:1, SAE No. 1 Bell Housing, serial no.  
320-672, new never used cond. Call for  
price.



**200 TON SHACKLE  
LIKE NEW • \$1,250**

### NEW Kawasaki "STAFFA" Radial Piston Motor



Brand New - Take Off Hydraulic Radial Piston  
Motor. Heavy Duty, High Torque, Low Speed.  
Model: HMHDB200/T/FM4 /30/PL130, Serial:  
01A10151 • 188 Cubic Inch, Max Continuous  
Speed: 175 RPM, Max Continuous Output: 174 HP,  
Max Cont. Pressure: 3625 PSI.  
**Full specs & price upon request.**

### Custom Hydraulic Power Units! Rent or Own!

**Any HP, wireless control capabilities, any GPM, any size!  
They are fully customizable and marine tested and proven.**  
Below are the pictures of our standard 80HP!



Available quickly.  
Standard diesel HPUs  
up to 173 HP.  
Built to spec. Buy or rent.  
We can deliver to your  
jobsite.  
Call for availability.

### DIESEL POWER UNITS FOR SALE OR RENT

### NEW OLD STOCK 25 HP YANMAR DIESEL POWER UNIT



Skid mounted with integrated diesel and  
hydraulic tank. Currently set up for 16 gpm  
at 2500 PSI, however pump can be  
changed out to meet your needs. Call  
(508) 294-4763

### Available For Immediate Dispatch:

(2) 99 HP John Deere Units - For Sale or Rent  
(2) 85 HP Kubota Units - For Rent Only

### WIRELESS RADIO REMOTE CONTROLS



Wirelessly control all of your hydraulic equipment. Don't be stuck  
behind a console! Safely run your equipment with the ability to be in  
a better line of sight. Push button stop features allow you to remote-  
ly shut down equipment in case of machinery failure or other emer-  
gency. Remotely control your cranes, winches, deck equipment,  
power units and motor starters, etc. We can safely and remotely con-  
trol just about anything. Call with your specifications.

**DESIGN & CONSTRUCTION OF HYDRAULICALLY  
POWERED WINCHES AND LINE/MATERIAL  
HANDLING MACHINERY FOR ALL APPLICATIONS**

**Often Times It Is More Cost Effective To Replace  
Old Mechanically Driven Winch Systems With  
NEW Hydraulic Winches and Power Units!**

### WE ARE DISTRIBUTORS OF



**PLANETARY WINCHES AND  
PLANEMATIC PLANETARY DRIVES  
FROM 1,000 LBS. TO 75,000 LBS. LINE PULL**

**CALL OR FAX US FOR A QUOTE ON  
YOUR NEXT WINCH REQUIREMENT!**

**Website: [www.PineHillEquipment.com](http://www.PineHillEquipment.com)**

**PHONE (508) 636-5971 x212  
FAX: (508) 636-9067**

INCINOLET<sup>®</sup>

electric incinerating toilets

PROBLEM SOLVED!

Need a toilet in “no discharge” zones?

For boat or dock, home or cabin –  
INCINOLET, your best solution!

**SIMPLE** to install, maintain.  
120 or 240 volts

**US Coast Guard Certified**

**ULTRA CLEAN:** waste  
reduced to sterile ash.  
As little as a cupful weekly.  
Dump in garbage.

**TOP QUALITY:** stainless steel,  
platinum odor control, quality  
controls assure long life.



1-800-527-5551  
www.incinolet.com

RESEARCH PRODUCTS/Blankenship • 2639 Andjon • Dallas, TX 75220

Buying or Selling?

BOATS AND HARBORS Is The Most Economical &  
Fastest Way To Reach The Commercial Marine Market!

Talk About A Search Engine!!!

Try Boats And Harbors With Both Online and Print Editions

Let The “Yellow Sheet”  
Optimize Traffic To Your Website!  
Advertise Today!

View Boats and Harbors Online at:  
www.boats-and-harbors.com



Smithwick &  
Mariners Insurance, Inc

Specializing in Inspected Passenger Vessels, Marinas, Boatyards, Boat Dealers,  
Mobile Marine Repairers & Various Commercial Marine Businesses  
as well as Yachts & Private Pleasure Boats

- ✓ Commercial Fishing, P&I, Lobsterboats
- ✓ Pollution Coverages
- ✓ NHCFA: Fishboat Program (New Hampshire)
- ✓ Charter Vessels
- ✓ Loss Free Credit/Loss of Income
- ✓ Payment Term Options

Call to customize a program for your needs:

603-394-7008

www.blackadarmarine.com

\*STEEL PIPE\*

NEW & USED STEEL PIPE

FOR: Piling, Spuds, Dredging,  
Ballards, Floats, Casing, Etc.

CURRENT SPECIALS

- 30,000' 8-5/8" O.D. x .188"/.500" wall pipe
- 15,000' 10-3/4" O.D. x .250"/.500" wall pipe
- 20,000' 11-3/4" O.D. x .534" wall pipe
- 40,000' 12-3/4" O.D. x .250"/.750" wall pipe
- 10,000' 16" O.D. x .250"/.500" wall pipe
- 15,000' 24" O.D. x .312"/.750" wall pipe
- 30,000' 36" O.D. x .375"/.750" wall pipe

Plus many more sizes!

Call Anytime on 2"-46" Dia pipe

DELIVERY ANYWHERE IN:

US/CANADA/MEXICO/CARIBBEAN

CRESTWOOD TUBULARS, INC

Phone: (314) 842-8604

Fax: (314) 842-9064

Toll Free (US) 800-238-7473

Email: info@crestwoodtubulars.com

www.crestwoodtubulars.com

MERTON'S

FIBERGLASS AND  
MARINE SUPPLY

- Complete hand lay-up fiberglass supplies for  
light & heavy fiberglass or wood boat repair  
& construction.
- Polyester, Epoxy, Vinylester Marine Grade  
Resins.
- Marine Topside Enamels & Antifouling  
Bottom Paint.
- Silicon Bronze & Stainless Steel Fasteners

Quality Brand Name Products

Competitive Pricing

All items in stock for  
Immediate shipment

Online catalog

www.mertons.com

Call 800-333-0314

P.O. Box 399

East Longmeadow, MA 01028

Supplying Quality Products

To Boat Owners.

Hull Finishers & Boatyards for over 20 years

800-333-0314

Kubota



New Ultra Compact

9.5 Kw Heat Exchange Cooled

New 45 Kw Marine  
Mechanical Injected

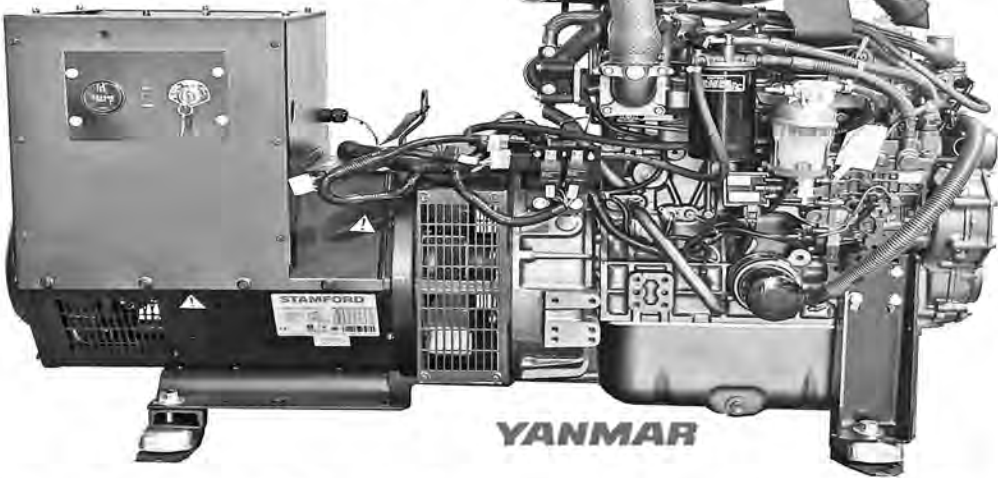

3.5 Kw to 45 Kw EPA Marine Complaint  
Mechanically Injected Engines  
Radiator - Heat Exchanger - Keel Cooled

Next Generation Power Engineering, Inc - 1732 Saint Johns Bluff Road - Jacksonville, Florida 32246

904-642-8555

FAX: 904-642-8175

SALES@NEXTGENERATIONPOWER.COM

NEXTGENERATIONPOWER.COM



Virtual Turn Key 41' Commercial/Charter  
Well Known For Its Comfort & Practicality



Cummins QSM11 Low Hours  
Complete Description At:  
[www.bluefiniv.com/blue-fin-iv/](http://www.bluefiniv.com/blue-fin-iv/)  
**\$34K • Contact: 631.680.4800**

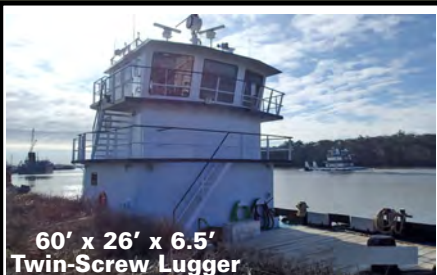

60' x 26' x 6.5'  
Twin-Screw Lugger

Built: 2014; Main Engs: (2) Cummins KTA-19;  
Max. Horsepower: 1,100 HP; Gears: (2) 514C  
- 4.5 To 1 Ratio; Gens: (2) John Deere 40 KW.  
**(850) 255-5266 or [cgonoul@gmail.com](mailto:cgonoul@gmail.com)**

## FOR SALE:

PADDLEWHEELER/EXCURSION BOAT  
& RIVER BOAT CRUISES & EVENTS



**Family-Owned & Operated Since 1996**

1987 Service Marine Industries 92'  
Excursion Boat. Three Levels. 450 Guests.  
Twin V-8 Detroit Diesels. Two Interior Air-  
Conditioned Floors w/Dining, Wet Bars,  
Full-Service Galleys. Open Top Deck. Great  
Shape! Survey Completed April 2021.

**Maintain At Fort Myers Yacht Basin  
Or Relocatable**

Call For Information:  
(239) 565-2362

Or Email: [steve@edisonba.com](mailto:steve@edisonba.com)

## M/V VALCOUR For Sale



Length: 190' Overall  
177' Waterline  
Power: Twin 425 HP CAT D-353  
Gross Tons R446, Net Tons R87

- Fresh Water Boat
- COI - Lakes, Bays, & Sounds
- Lifesaving (4) 50 Man IBA's • Galvanized Hull
- Co2 Fixed Fire Extinguishing • Very Clean Solid Vessel

Accepting Reasonable Offers • 802-864-9804 • [heathers@ferries.com](mailto:heathers@ferries.com)

## TRINITY HULLS, INVENTORY, PARTS AND ENGINEERING FOR SALE



### Engines, Gears & Generators

**(2) NEW MTU** - 16V 4000 90- 3, 3, 75HP @ 2100 RPM,  
Tier II Engines; S/N 527105368 & 527105369;  
Warranty Begins at Start-Up

**(2) NEW ZF** - 7640 Transmissions with  
3.826:1 Reduction Ratio; S/N 50026324 & 50026325

**(2) NEW CATERPILLAR** - 3512 - 2,250 HP @1925  
RPM, Tier II Engines; S/N SM00192 & SM00193;  
Warranty Thru 9/21/19

**(2) NEW REINTJES** - WVS 730 Transmissions  
3.047:1 Reduction Ratio; S/N 73779 & 73780

**(2) NEW NORTHERN LIGHT** - 130 KW @ 1,800 RPM

60 Cycle - Sea Water Cooled with Sound Shields

**(2) NEW NORTHERN LIGHT** - 155 KW @ 1,500 RPM -  
50 Cycle - Sea Water Cooled with Sound Shields

**(2) USED KILOPAK** - 185 KW Generators -  
60 Cycle - Sea Water Cooled with Sound Shields

### Hulls

**168' x 28' Tri-Deck** - Aluminum Hull T-056  
Superstructure, Arch & Mast  
Hull Welded & Able to be Towed

*Includes the Engineering Package Done to Date*

**167' x 28' Tri-Deck** - Aluminum Hull T-052  
with Separate Superstructure  
Hull Welded & Able to be Towed  
*Includes the Engineering Package  
Done to Date & of a Sistership*

### Equipment

**(1) NEW** 4,000 LB. Nautical Structures  
Telescoping Swiveling Tender Davit

**(1) NEW** 4,000 LB. Nautical Structures  
Telescoping Garage Tender Davit

**(2) SETS-** NEW Gulf Med Marine (Quantum)  
Mod QC 1500, 2 fins 3.0 Sq. M. - "Zero Speed"

**(1) NEW** Quantum Central Hydraulic System

**(1) NEW** Winel Sliding Water Tight Door

**(1) NEW 50 TON** Dometic Water Cooled Chiller Plant

### Engineering Packages

**(20) Different Trinity Yachts**  
Complete Design Packages

Contact John Dane III: (228) 861-8064 • [Jdane31950@gmail.com](mailto:Jdane31950@gmail.com)



## COMMERCIAL SERVICES

24/7 Expert Marine Support Capabilities:

Crew Changes, Launch Services, Line Handling

Movie, Film, Photo

Research, Engineering, Survey

Safety, Security, Escort

Environmental Response & Support

Salvage & Recovery

Long Distance Coastal Towing

And more

### LEARN MORE:

[seatow.com/commercial-services](http://seatow.com/commercial-services)

631-760 -7086 | [commercial@seatow.com](mailto:commercial@seatow.com)

FEATURED CLASSIFIEDS

BOATS & HARBORS - Experience the Power of the Yellow Sheet!

Place Your Ad (931) 484-6100 or Email: Tlewis@boats-and-harbors or Submit Online: www.boats-and-harbors.com

★ MISCELLANEOUS FOR SALE



**RESISTANT To SALT WATER CORROSION!**  
**TAKE-APART Framing Square**  
A Ball and Detent System Installed  
**Packaged & Ready To Mail**  
Albert at 425-599-8257  
[www.take-apartframingsquare.com](http://www.take-apartframingsquare.com)

★ BOAT HANDLING EQUIPMENT FOR SALE

BOAT LIFT, BL20-MES (2019), Motorized trailer, 20 tons, all wheel 90 degree electric steering. Like brand new! \$99,900 OBO. Call Drew (732) 616-3079

HOSTAR - HYDRAULIC TRAILERS - New and Used, road / yard. Boat stands, dollies. (800) 783-9303, (508) 295-2900, Fax (508) 295-2922  
[www.hostarmarine.com](http://www.hostarmarine.com)

★ ENGINE AND GEARS FOR SALE

(1) CAT 3406C, HEAT Exchanged Cooled, mechanical fuel injection, 580 HP @ 2,150 RPM, 5,300 hours since rebuilt. Yacht removal. It was inspected before removal. Runs very good. Price \$26,000. Matching gear NG 5114, ratio 2.5:1. Price \$6,000. James Sheehy (978) 767-3489  
[jamesfsheehy@gmail.com](mailto:jamesfsheehy@gmail.com)

★ BUSINESS FOR SALE

COASTAL CAROLINA WATERSPORTS Business For Sale! Great location, high traffic and profitability! 22 years in business! Parasailing, boat rentals and other charters. Will train.

For more information:  
[watersports2000@yahoo.com](mailto:watersports2000@yahoo.com)

5 ACRE MARINA 22 Miles From Gulf. Now operating with 50 ton lift & 50 wet stalls. Dog River, Mobile, AL. Owner can arrange some financing. (251) 479-0955

★ WATERFRONT PROPERTY FOR SALE

ISLANDS - CITRUS CO., FL. - 15+/- Islands, over 400 acres, some have electric available, Homosassa River next to Gulf of Mexico, +1.5 mil, make offer, may split. (828) 292-0365

[mistermod01@gmail.com](mailto:mistermod01@gmail.com)  
OWACC.COM

★ REAL ESTATE FOR SALE

YANKEETOWN, FL. - (7) Beautiful Islands, Withlacootie River which leads to Gulf. (3) houses, some need work, all have electricity, drive to most and watch beautiful sunset, the best of Old Town, FL. living, \$2.3 mil. (828) 292-0365

[mistermod01@gmail.com](mailto:mistermod01@gmail.com)  
OWACC.COM

★ GEARS FOR SALE

(2) BORG WARNER V-DRIVES with Transmissions 2:1 ratio, Fits 350 Chevy, \$1,500 each. (619) 549-9435

★ ENGINES FOR SALE

(2) CAT C-32's 1925 HP and (2) ZF 3155A 1.75 ratio gears. 6,200 hours. Absolutely nothing wrong with these engines. Captain maintained from day one. Oil changed every 150 hours. Owner is just upgrading. Have current oil samples, plenty of pics and video of them running. Asking \$90,000 each. (305) 522-0707

(1) QSB 5.9, 420 HP, 2009 Model, Rebuilt, complete with harness, ECM, 24 volt, no gear. \$23K exchange, \$26K out right. (616) 299-3148

SCAM ALERT

It has come to our attention that some of our advertisers are receiving checks in a much larger amount for the items they are selling and being asked to buy gift cards and send the overage to a different address. These are in the form of texts. Please do not respond to these Scam Artists.

Thank You, Boats and Harbors

W

WEEKS MARINE



**TREVOR**

**1,700 HP Model Bow Tug • 1978 • Length: 69'**  
Beam: 26' • Depth: 9.6' • Main Engines: (2) Cat C32 - Tier 2  
Sale Price: \$1,300,000.00 • Location: U.S. East Coast



**KAT**

**375 HP Work Boat • 1977 • Length: 34'**  
Beam: 14.5' • Depth: 5' • Main Engines: (2) Detroit 6-71  
Sale Price: \$25,000.00 • Location: Camden, NJ



**SHELBY**

**2,000 HP Model Bow Tug • 1978 • Length: 72.5'**  
Beam: 24.2' • Depth: 9.5' • Main Engines: (2) Cat C32 - Tier 2  
Sale Price: \$1,900,000.00 • Location: Houma, LA



**CHRISTOPHER**

**230 HP Work Boat • 1975 • Length: 39'**  
Beam: 11' 10" • Depth: 8' 10" • Main Engines: (2) Detroit RD-67  
Sale Price: \$25,000.00 • Location: Jersey City, NJ



**WEEKS 529 CLYDE MODEL 28 FLOATING GANTRY CRANE**  
Built: 1981 • Barge Dimensions are 250' x 64' x 12' / Non Load Line With Spud Wells  
Main Engine: Caterpillar 3512 • Swing Engine: Caterpillar 3412 • Last Annual: 5/29/2019 • Last Quadrennial: 5/23/2017  
Location: Jersey City, NJ • Asking Price: \$3.75 Million - No Spuds Or Attachments Included In Sale

**ALSO FOR SALE:**

**Weeks 504 - Clyde Model 24**  
Built: 1966 • Barge Dimensions: 100' x 52' x 8.7'  
Boom length: 120'  
Main block load capacity: 70 short tons @ 35' radius  
Spud wells installed - no spuds or winches  
Sale Price: \$250,000.00  
Location: Camden, NJ

**Weeks 510 and 511 - Clyde Model 24**  
Built: 1970 • Barge Dimensions: 100' x 52' x 9'  
Boom length: 120'  
Main block load capacity: 80 short tons @ 35' radius  
Spud wells installed - no spuds or winches  
Sale Price: Weeks 510 - \$500,000.00  
Weeks 511 - \$250,000.00  
Location: Weeks 510 - Jersey City, NJ  
Weeks 511- Camden, NJ

**Weeks 514**  
Built: 1942 • Barge Dimensions: 120' x 60' x 9'  
Boom length: 120'  
Main block load capacity: 130 short tons @ 35' radius  
Spud wells installed - no spuds or winches  
Sale Price: \$750,000.00  
Location: Jersey City, NJ

**Contact: Jim Greco (908) 272-4010 x2010**  
**equipmentsales@weeksmarine.com • www.weeksmarine.com**

Boats & Harbors

Maximize Your Profit - Minimize Your Cost!!

CLASSIFIEDS

The Selling Power of The Yellow Sheet!

Place Your Ad (931) 484-8708 or Email: [Tlewis@boats-and-harbors.com](mailto:Tlewis@boats-and-harbors.com) • Fax: (931) 456-2337 • Submit Online: [www.boats-and-harbors.com](http://www.boats-and-harbors.com)

<div><div>★ DREDGE EQUIPMENT FOR SALE</div><div>(1) 12"x10" BOOSTER PUMP 3406. 1,000' of 8" poly pipe SDR17, used ones. (2) 2'x44x16' Steel Bolt on floats, excellent condition. 8" &amp; 10" poly pipe stub ends, new. Priced to sell. (231) 420-2667</div><div>DREDGE EQUIPMENT - Booster Pump For Sale or Lease 12"x10" Cat 3406. 4,000' 12" SDR 17, 6,000' SDR 10", 12" ball joints. Call (440) 934-1020</div><div>USED 12" HDPE SDR 17 Pipe, Approx. 9,000 LF. Used 8" HDPE SDR 17 pipe, approx. 2,000 LF. Call for pricing. (207) 233-9268</div><div>SPOUSE SAYS THE BOAT MUST GO? Sell it through Boats &amp; Harbors today! (931) 484-6100 or place your ad online at <a href="http://www.boats-and-harbors.com">www.boats-and-harbors.com</a></div><div>★ DREDGING EQUIPMENT FOR RENT</div><div>FOR RENT 6" VMI Dredge with Pipeline. (440) 934-1020</div><div>★ DREDGE PIPE FOR SALE</div><div>14" HDPE, SDR17, 15,000 FT available. Flanged. (440) 934-1020</div><div>★ ENGINES FOR SALE</div><div>(1) 6140 500 HP LUGGER: Needs 1st rebuild; comes with many spare parts; 18 heads, 3 turbos, 1 completely rebuilt injector pump, another injector pump, water pump, after cooler, clutch coolers, new 12V starter, oil filters, numerous fuel lines, head bolts, gaskets and more. \$12,000. (804) 694-6033</div><div>(1) BRAND NEW NANNI Type N13-750 (based on the Scania D13-750 engine) 750 HP at 2,300 RPM, set up for keel cooling, SAE "A" pad and "B" PTO's. \$55,000. (206) 669-2627 <a href="mailto:bcook@manengines.com">bcook@manengines.com</a></div><div>(1) DETROIT 671 TURBO, Good Runner. Priced to sell. (231) 420-2667</div><div>(1) QSB 5.9, 420 HP, 2009 Model, Rebuilt, complete with harness, ECM, 24 volt, no gear. \$23K exchange, \$26K out right. (616) 299-3148</div><div>(2) 8V-92N, LOW HOUR, Running Take Outs, marine keel cooled bobtails. Complete with starters, alternators, and gauges. \$4,000 each. (228) 623-1102; (228) 627-3700</div><div>(2) C18 CATERPILLARS, Late models, 700 HP each, 100 hours each, fire damaged, needs rebuilt. \$9,800 each or \$19,600 for both. Gary (305) 393-1415</div><div>(2) CAT C-32's 1925 HP and (2) ZF 3155A 1.75 ratio gears. 6,200 hours. Absolutely nothing wrong with these engines. Captain maintained from day one. Oil changed every 150 hours. Owner is just upgrading. Have current oil samples, plenty of pics and video of them running. Asking \$90,000 each. (305) 522-0707</div><div>(2) FORD SABERS, 4 Cylinder, 85 HP, Monel exhaust manifolds, \$6,500 OBO. Rebuilt &amp; dyno tested: (1) Detroit 8V-71, \$17,000 OBO; (1) Detroit 6-71, \$14,000 OBO. (727) 742-4041</div><div>(4) NEW / ZERO HOUR 2008 Cummins QSM11's, 405 HP / TD5114A, 2:1 gears, harnesses, gauges. Call for complete presentation. Unbelievable price. Not for import into the USA. (608) 783-2766 <a href="mailto:doug@mymarinetracker.com">doug@mymarinetracker.com</a></div><div>1992 Cat 3412C DITA Marine Propulsion Engine 4 Hours - 3 Available \$90,000 USD Each Call Hawthorne Power Systems (858) 284-4082</div><div>(2) 16V92 DETROIT DIESELS, Running take-outs, marine engines. Located Honolulu. \$25,000 / pair. Complete rebuild 2016. Approx 3,500 hours. Call Bob (310) 345-5252.</div><div>892N DETROIT, Just Overhauled (DDA Dealer), zero hours. Includes heads, kits, injectors, oil pump can &amp; blower, \$5K. 671 Turbo, industrial, \$2K. (914) 714-3953</div></div>	<div><div>CATERPILLAR REBUILT Marine Engines: All models: 3116's, 3126's, 3208's, 3196's 3412's OEM parts and warranty. (617) 448-0812 <a href="mailto:twindiscgears@aol.com">twindiscgears@aol.com</a></div><div>A PAIR of CATERPILLAR 3126TA 350 HP. 800 total hours, 400 of those idle at dock with ZF 220 transmissions. Motors used in pleasure boat. Complete with exhaust, motor mounts, trans coupler. RTO's. Come see, hear them run you will not be disappointed. In: Fort Lauderdale. Asking \$24,000 OBO. (954) 868-7982</div><div>BOAT MOTORS For Sale. Pair of 454 Cubic Inch, 330 HP, gas Chevy Chris-Craft Marine Engines (matched pair), one standard rotation and the other opposite rotation. Both engines come complete with heat exchangers and Paragon P44 marine transmissions with a 2.5-1 ratio. Included are spare starters, water pumps, fuel pumps, and carbs. Price \$7,000 for the pair. Email: <a href="mailto:gwr727@comcast.net">gwr727@comcast.net</a></div><div>CAT 3512B MARINE, Running Good. Price \$35,000. James Sheehy (978) 767-3489 <a href="mailto:jamesfsheehy@gmail.com">jamesfsheehy@gmail.com</a></div><div>(2) CATERPILLAR #3116 ENGINES. (1) Engine complete, needs work, \$2,000. Other for parts or core, \$1,000, no transmissions. Located: Bronx, NY. Call (917) 748-0627</div><div>CUMMINS 6CTA 8.3 450 HP RTO. 6K hour recon engine. \$15K OBO. Narrowshore Marine LLC (252) 599-6669</div><div>ADVERTISING WITH US is easy as 1, 2, 3. Give us a call! (931) 484-6100 or see us on the web at <a href="http://www.boats-and-harbors.com">www.boats-and-harbors.com</a> to place display or classified ad.</div><div>CUMMINS NEW MARINE Long Blocks. Cummins new 6BT5.9 Marine Diamond series long block 280-370 HP in-line pump. CPL's 1975, through 8457. Cummins new 6BT5.9 marine long block 250-300 HP Nippondenso pump. CPL's 953, through 1928. (901) 833-1347</div><div>(2) 450 HP DETROIT 6V92 Twin Turbo Engines, 595 hours. Excellent condition. Extremely clean, must see! \$7,500 each. (619) 549-9435</div><div>(1) VOLVO TMD 120A, 325 HP Each, motors run excellent. Heat exchanger cooled with wet exhaust. \$4,500. (619) 549-9435</div><div>JOHN DEERE 6068, 200 HP, Year 2007, Tier 2, \$6,500. (443) 871-4544 <a href="mailto:jeff@contractorsyardsale.com">jeff@contractorsyardsale.com</a> <a href="http://www.contractorsyardsale.com">www.contractorsyardsale.com</a></div><div>JOHN DEERE 6076, 300 HP, Absolute Excellent RTO. (2) QSMII 610 HP, complete cores, gears available. (617) 448-0812 <a href="mailto:twindiscgears@aol.com">twindiscgears@aol.com</a></div><div>REBUILT DETROIT DIESEL Engines - 4-71's, 6-71's, 8-71's, 8V92's, 12V71's. Marine, industrial or automotive. Power units. Also Allison or Twin Disc marine gears. A complete line of Cummins parts and engines. We are authorized Detroit and Cummins "Dealers". For more information contact Johnson's Diesel Service, Inc., at (228) 392-1311 or 12262 Parker Creek Road, Biloxi, MS 39532. Fax number (228) 392-0096. Special discounts for large quantity orders. We have a full inventory of rebuilt engines ready for delivery.</div><div>SET OF YANMAR 6LY 370 HP Diesels, 1,875 hours, with ZF gears 2.1. Comes with all rigging from motor yacht. Upgrading to new Cummins QSB in boat. Priced at \$21,995 for the set, complete. (407) 732-7139</div><div>THREE 8-71 DETROIT turbo charged / after cooled engines, running takeouts. No gears. \$5K each. Dave Allan (207) 841-7257</div><div>VOLVO MARINE 2012 D6-370D Model Engine for sale. This engine is a 0 hour rebuild because of 2 low compression cylinders that were caught on a recent service inspection. Engine is sold with ZF gear, EVC, and wire harness complete. Priced at \$18,995. Have second Volvo D6 if you need a pair. (407) 725-1257</div><div>(2) CLEAN 3208 CATERPILLAR Natural Marine Engines, 220 HP non-turbo. Running takeouts. Excellent condition. \$4,200 each. (619) 549-9435</div></div>	<div><div>VOLVO MARINE D6-435 Diesel, Needs some repair \$7,995. Also, takeout Volvo D6-370D that is under repair (valve job) for \$12,500, comes with ZF 2.1 gear also. Have a nice set of 2014 Honda Marine BF250 four stroke outboards for \$24,500, low hours, in fresh water only. Complete with all rigging. Ship Worldwide in container. (407) 732-7139</div><div>VOLVO PENTA TAMD72A*028*67345*. Volvo, new heads, total disassembly and inspection, total rebuild. Rebuilt injector pump, new turbo, new liners total rebuild kit, new stop solenoid, rebuilt alternator and starter, new gauge package and harness. All new hoses, new senders, stainless steel 5 inch exhaust elbow. \$23,000. Call Jeff (786) 553-1541</div><div>★ ENGINES WANTED</div><div>12V71N, 12V17TI, 8V71N, 12V149N, 12V149N, 514C 2:1, shallow sump. Tel (868) 684-1517 Email: <a href="mailto:jpmoralles@yahoo.com">jpmoralles@yahoo.com</a></div><div>ALWAYS BUYING Caterpillar, Cummins and Detroit Diesel Engines Any Condition. Matt / Randy (307) 885-4724.</div><div>★ ENGINE PARTS FOR SALE</div><div>(2) BLOWERS &amp; 24V STARTER for 16V92 Engine. Removed from standby generator engine. Buy the blowers for \$700 each and get starter for free. Junked by dweebs; I saved the parts! John (516) 527-4951</div><div>CAT 3508 COMPLETE Engine Parts. Turbo charger, cranks, rods, pistons, coolers ect. Everything but the block. Call for price. (619) 549-9435</div><div>CAT 3600 WASTEGATE, New Shafts &amp; Bushings. Shaft part #550-6477, \$490 each. Bushings part #119-5929, \$90 each. New in CAT package. (501) 745-7919 <a href="mailto:pawmax201@artelco.com">pawmax201@artelco.com</a></div><div>CAT C7 RTO, All Parts Including Transmissions, except the blocks. Heavily discounted. Call Todd (415) 458-8700</div><div>DIESEL ENGINE PARTS, Alco 539, 244, 251, Fairbanks, Cleveland, G.E., many others. Vintage 1940's, 1950's, 1960's, etc... Striegel Supply Inc. (425) 423-9100 <a href="mailto:ssiwa@frontier.com">ssiwa@frontier.com</a></div><div>NEW &amp; USED Detroit Diesel Engine Parts, S53, 71, 92, and S60, heads, blocks, cylinder kits, injectors, fuel pumps, manifolds, fresh and raw water pumps &amp; much more. Also, selection of S110 &amp; 149 parts; RBLT exchanged engines available. Leid Diesel Service, 2952 W Carson City Rd, Sheridan, MI 48884. Phone (616) 754-5871, Fax (616) 754-8359</div><div>PIELSTICK PARTS PC 2.5 L400 Cylinder Heads, Turbos. (662) 347-4869 <a href="mailto:buddyinc1@yahoo.com">buddyinc1@yahoo.com</a></div><div>TURBOCHARGERS!!! One Year Warranty. Cat, Cummins, Yanmar, Perkins, Det. Diesel, Volvo, MTU, ABB, MAN, EMD. Int. Sales &amp; Service. KKK, Rajay. (305) 743-2920 <a href="mailto:ramturbo@bellsouth.net">ramturbo@bellsouth.net</a></div><div>WATER PUMPS And Misc. Parts for 12 cylinder 278-A EMD and for 3-268-A. John (516) 527-4951</div><div>YOU MAY HAVE THE MARINE item someone is looking for! List it in Boats &amp; Harbors today! Call (931) 484-6100 or place your ad online at <a href="http://www.boats-and-harbors.com">www.boats-and-harbors.com</a></div><div>★ ENGINE AND GEARS FOR SALE</div><div>CATERPILLAR 3116, 300 HP, with Twin Disc MG-506-A 1.5:1 gear, running takeout with 275 hours. Excellent running setup. Both were remanned in 2017 for a hull up refit but are wrong for this boat. Asking \$17,000 for both. Will sell separately but would prefer not to. (703) 615-8607 Video available upon request. Send requests to: <a href="mailto:gr8sail@gmail.com">gr8sail@gmail.com</a></div><div>PAIR OF 3412 CATS with ZF Gears, running takeout, \$129,000 OBO. Pair of C18 CATS, running takeout, \$90,000 OBO. (1) 507 Twin Disc gear, \$3,500 OBO. Pair of 871 Detroit, available end of August 2021. Andrew (609) 827-6167 <a href="mailto:andrewcicchitti@gmail.com">andrewcicchitti@gmail.com</a></div></div>	<div><div>CATERPILLAR C18 FOR SALE. Pair of Cat C18 Acerts, tier 2, 1,150 HP. With ZF 510A gears, 1.774 gear ratio. Engines and gears have 8,800 original hours on them. Port engine rebuilt at 4,860 hours and Starboard engine rebuilt at 7,500 hours. Rebuilds included (6) new cylinder kits and new head. Engines and gears will be available in October. They can be seen and/or sea trialed at the Tri State Canyon Shootout, White Marlin Open or Mid Atlantic 500. They can also be seen in Point Pleasant, NJ. These engines had Platinum warranties from Caterpillar for their entire life and all work has been done by Cat dealers. We have complete, detailed maintenance records for everything ever done to engines including oil changes every 200-250 hours. \$120,000 for the pair of engines with gears. Joe (201) 988-3862; Mark (201) 988-5475.</div><div>★ ENGINE PARTS WANTED</div><div>LOOKING FOR LOW Hour Volvo Outdrive DPH D or D1. (808) 280-1852 <a href="mailto:Mark@IslandStarExcursions.com">Mark@IslandStarExcursions.com</a></div><div>★ GEARS FOR SALE</div><div>(1) 506, 2.5:1, \$4,500. (619) 549-9435</div><div>(2) V-DRIVE DD-5112AC, Ratio 1.52:1 Twin Disc, never used. Frank at (727) 742-4041</div><div>(1) TWIN DISC MG 5085A, 2.4:1, \$5,700. (619) 549-9435</div><div>(1) ZF 280PL, 2.47:1, \$3,500. (619) 549-9435</div><div>(2) ZF 301C Very Low Hours Under 100. Part list # 3209002026. Serial #'s 20103284 / 20107024. Roti 1.29. \$2,900 for both. Rhett (843) 819-5922</div><div>(1) ZF 280PL, 3:1, \$4,000. (619) 549-9435</div><div>TWO (2) ZF510-1A ZF Marine Transmissions, 2.00:1 ratio, \$16,500 ea. Call Ring Power: Lyndon Schultz (904) 494-1278.</div><div>(2) 5114's, 2.04:1, \$7,900 Each. (619) 549-9435</div><div>(1) 5114A ANGLED FLANGE Gear, 1.92:1 Twin Disc, #1 housing, excellent condition, ready to work. \$7,500. (619) 549-9435</div><div>(2) TWIN DISC MG 5065, 1.47:1, \$4,900 each. (619) 549-9435</div><div>ALL LOW HOUR GEARS Available / Jet Drive Applications! (Pair) MG5075SC, 1.33:1, \$5,895 ea. (Pair) MG5075SC, 1.16:1, \$5,995 ea. (5) ZF-IRM301P, 1.4:1, \$4,995 ea. (Pair) ZF220SC, 1.23:1, \$3,995 ea. We'll deal! (608) 783-2766 <a href="mailto:doug@mymarinetracker.com">doug@mymarinetracker.com</a></div><div>(2) 509's, 2:1, \$5,500 Each. (619) 549-9435</div><div>ECONOMY GETTING YOU DOWN? Sell that unused marine item through Boats &amp; Harbors. Call us today (931) 484-6100 or place ad online <a href="http://www.boats-and-harbors.com">www.boats-and-harbors.com</a></div><div>(2) ZF 7650 TRANSMISSIONS, 2.193:1. \$7,500 each. (619) 549-9435</div><div>ALLISON MH 3:1 RH Gear, In good condition, \$3,000. Borg Warner model 5000 gear 1.5:1, \$500. (912) 266-5715</div><div>(2) 5085 GEARS, 2:1 RATIO, Excellent Condition, ready to work. \$5,900 each. (619) 549-9435</div><div>TWIN DISC GEARS: New, Surplus, Rebuilt. OEM warranty, all models, dealer pricing. (617) 448-0812 Email: <a href="mailto:twindiscgears@aol.com">twindiscgears@aol.com</a></div><div>BRAND NEW ZF 360 Gear, 24V Shift, Live 'C' pad PTO, ratio 2.917:1. Price: \$8,500. (206) 669-2627 <a href="mailto:bcook@manengines.com">bcook@manengines.com</a></div><div>(2) ZF MODEL #BW466 Gears, Ratio: 3.5:1, rated HP 3,000 max. \$8,500 each. (619) 549-9435</div><div>TWO (2) ZF3050A ZF Marine Transmissions, 2.520:1 ratio, \$40,250 ea. Call Ring Power: Lyndon Schultz (904) 494-1278.</div><div>CONTINUED ON PAGE 28</div></div>
--	---	---	--



1995 Lydia T&D 64.7' x 19' x 4' Draft, 61 GT 49 Net, (2) 6140 Luggers, TD (5111), (2) Northern Lights, (20 & 12) KW. COI 105, Full Electronics.  
**\$325K • (516) 382-0369**

## GOOD STEEL BOATS



**Made For Work  
Self-Bailing Assist  
Utility & Bridge Construction Boats**  
**www.AMERICANWORKBOAT.com**  
**(508) 264-6863**



**MARINE EXHAUST SYSTEMS  
OF ALABAMA INC.**

P. O. Box 698  
757 Nichols Ave  
Fairhope, AL 36533  
1-251-928-1234 Phone:Fax  
Mesamarine@Earthlink.net  
http://www.mesamarine.com

### EXHAUST PARTS FOR CATERPILLAR 3054, 3056



3208, 3304, 3306, 3406, 3408, 3412, D333, D337, D342, G342, D343, D348, 353, 379, 398, 399, D1300 **CUMMINS** 4B, 6BT, 6CT, 470M, 504M, 555M, 370M, 903M, L-10, 743, 855, 855 A/M, KT1150, **ONAN** V549, 7.5L 460 **DETROIT** 12V71/92, 16V71/92, 12V149N, 12V149T, 16V149N, 16V149T **ISUZU** 3KC1, 3KR1, 4BD1, 6BD1, QD145 **PERKINS** 104-19, 4.108, 4.236, 6.354N, 6.354T, 8.54, 510 **ISOTTA FRASCHINI** 1308 **SUPERIOR** 8G825 **GUASCOR** SF180, SF240 **MACK** E7, E9 **KUBOTA** D1105B, V2203 **WAUKESHA** 1197/WAK6, 145/F817, L1616, 140/F554, 6NKR/1905 **DAEWOO** DC 24 **HERCULES** GTA48, D3000, LDT465 **KOMATSU** SA6170 and MANY MANY MORE. We can also duplicate and pattern your old or obsolete parts for individual purchases, bulk quantities or OEM. Please call, fax, write, or e-mail any and all inquiries regarding water cooled manifolds, hoses, mufflers, heat exchangers, collectors, wet ells, risers, transom ports, and everything in between.



## NEXT CLOSING DATES SECOND AUGUST ISSUE 2021

**DISPLAY AND CLASSIFIED CLOSE  
AUGUST 13TH (9:00 AM CST)**



## YOUR BUSINESS ANCHOR

Buying or Selling a Passenger Vessel or Business?



Landing Princess 149 Passenger Yacht



Capt. Matthew Flinders 587 Passenger Yacht



Rip Van Winkle 388 to 525 Passenger Vessel



Commodore Hornblower 105 Pass Charter Yacht

**PINNACLE**  
MARINE CORPORATION

We are the only brokerage service specializing in the passenger vessel industry. We also provide assistance locating financing, vessel transportation, securing insurance, marketing and business consulting, and auction services.

608-788-3210 • email: info@pinnaclemarine.com • www.pinnaclemarine.com



## UNDERWATER LIFT BAGS ENGINEERED FROM THE BOTTOM UP!

- OPEN BOTTOM AND ENCLOSED LIFT BAGS FROM 100 LBS TO 50 TONS
- CABLE AND PIPELINE FLOATS
- WATER LOAD TEST BAGS
- LIFE BOAT TEST DAVIT TEST KITS
- PIPE PLUGGERS – INFLATABLE PIPE STOPPERS
- INFLAT-A-TANK – LIQUID STORAGE BLADDERS
- FEND-AIR™ – INFLATABLE MARINE FENDERS
- RENTALS AVAILABLE

• MADE IN USA • ALL MAJOR CREDIT CARDS ACCEPTED • IMCA COMPLIANT

**P.O. Box 2030 • North Kingstown, Rhode Island 02852 USA**

**Phone: (401) 884-8801 • Toll Free: (800) 466-6962 • Fax: (401) 884-8868**

**Website: www.SUBSALVE.com**

**E-mail: Richard@Subsalve.com**

# Scully's Customized Boats



MDL 2072VWB, T-Top



MDL 2284VWB, T-Top



MDL 2284DVWB, Cabin, AC5



MDL 2484VWB, T-Top



MDL 2484VWB, Cabin, Survey



MDL 2684DVWB, Cabin

## Scully's Constructs Up To 100 Foot Vessels USCG Certified



MDL 2884DVWB, Cabin



MDL 2896BS, T-Top



MDL 3410BV, Cabin



MDL 4012BV, Cabin, AC

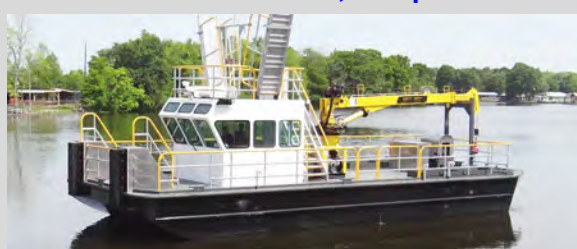

MDL 4518 Crane Barge



MDL 2684LC, T-Top

**Boats Are Available IN STOCK Up To 40 Feet Long • Mercury, Honda, and Yamaha Packages Also Available**  
**Offers: Jet Drives, Diesel Applications, Shaft Logs Applications**

**Phone: 1-866-238-8353 • Fax: 1-985-384-5146 • 1015 Stephenville Road • Morgan City, LA 70380**

**Email: info@scullyboats.com • www.scullyboats.com**

Available On GSA Contract



# GSA Auctions Presents an Army Vessel Sale

U.S. General Services Administration



## Fort Eustis, VA - August 11-20 2021

1 Large Tug, 1 Small Tug, 4 Landing Craft Mechanized, 2 Landing Craft Utilities

## Japan - October 6-15 2021

2 Large Tugs, 1 Barge Derrick, 9 Landing Craft Mechanized, 6 Landing Craft Utilities

The U.S. General Services Administration (GSA)  
GSA Army Watercraft Sale & Exchange Auctions via GSA Auctions<sup>sm</sup>  
GSA's On-Line Government Site for Auctions.  
**[www.gsaauctions.gov](http://www.gsaauctions.gov)**



### Landing Craft Utility (LCU-2000 not SLEP)

**MOVEMENT & MANEUVER** – Range/Speed: Light 10,000 NM @ 12 knots, Loaded 6,500 NM @ 10 knots. **Draft:** Light 6 ft., Loaded 8.85 ft. **Displacement:** 575 Long Tons Light, 1,087 Long Tons Loaded. **Dimensions:** Length 174 ft., Beam 42 ft. **INTELLIGENCE** – Integrated Bridge System. **Radar:** Raytheon 3 cm & 10 cm 2 EA, ARPA tracks up to 40 targets simultaneously, Range: Up to 96 NM, Electronic Chart Display System (ECDIS). **AIS:** Automatic Information System. **Depth Finder:** Sperry system (beaching & shallow water; accurate to 100 ft.) (1 EA). **Communications:** Dedicated SAT COM / LST-5s. 225.000-399.995 Mhz, Marine Band Radio (DSC 500), INMARSAT Global System Voice @ Data, Global Maritime Distress & Safety System (GMDSS). **LOGISTICS** – **Personnel:** 15. **Fuel Capacity:** 92,244 gal. **Water Capacity:** 4,618 gal. Flash evaporator capable of making 1,200 gal. potable water per day. **Food Supply:** Full galley to support 24 HR operation. **Medical:** 1 sick bay. **Maintenance:** Machine shop space, On-board spare parts storage Room. **Life Rafts:** 2/25 people EA. **Fire Fighting:** Fixed Fire Fighting System (FM 200), Water Washdown System, Fire Detection System, Foam Tank Capacity 695 gal., Electric Fire Pumps @ 250 GPM (2 EA), Auxiliary diesel (driven by bow thruster), 500 GPM/ 125 PSI, Fire Fighting Stations (9 EA), Fire Monitors (fly bridge) (2 EA).

### Large Tug (LT-800 Series)

**MOVEMENT & MANEUVER** – Range/Speed: Light 5,000 NM @ 13 knots, w/Tow 4,500 NM @ 8 knots. **Draft:** Light 14.5 ft., Loaded 17 ft. **Displacement:** 105 Long Tons (light). **Dimensions:** Length 128 ft., Beam 36 ft. **Towing Capacity:** 58 Tons bollard pull, Almon Johnson Model 333 Tow Machines (2 EA). **Propulsion Plant:** EMD Main Engines rated @ 2550 HP (2 EA). **Power Generation Systems:** CAT Service Diesel Generators 300 kW (2 EA), CAT Emergency Diesel Generator 65 kW (1 EA). **INTELLIGENCE** – **Radar:** Raytheon 3 cm & 10 cm (2 EA), ARPA tracks up to 99 targets simultaneously, Range: Up to 96 NM, Electronic Chart Display System (ECDIS). **Depth Finder:** Sperry (1 EA). **Communications:** Marine Band Radio, INMARSAT Global System Voice @ Data Global Maritime Distress & Safety System (GMDSS). **LOGISTICS** – **Personnel:** 23. **Fuel Capacity:** 80,000 gal. **Water Capacity:** 7,200 gal., Flash evaporators for making potable water. **Food Supply:** Full galley to support 24 HR operation. **Medical:** 1 sick bay. **Maintenance:** Machine shop space, On-board spare parts storage space. **Life Rafts:** 25 persons. **Fire Fighting:** Fire Detection System, Fire Pumps Service (2 EA), AFFF (1 EA), Emergency (1 EA), Fire Monitor (water/foam) (3 EA), Fire Fighting Stations (11 EA).



### Small Tug (ST-900 Series)

**MOVEMENT & MANEUVER** – Range/Speed: Light 750 NM @ 9.5 knots (40.4 HRS), w/Tow 476 NM @ 6 knots (120 HRS). **Propulsion Plant:** Cummins KTA-19-M3 rated @ 640 HP (2 EA), Flanking rudders, Kort Nozzles. **Power Generation Systems:** Onan 55kW Diesel Generators (2 EA). **HULL & ACCOMMODATIONS DATA** – Length Overall: 59.8 ft. Beam: 22 ft. **Draft Light/Loaded:** 4 ft./6 ft. **Displacement:** 105 Long Tons. **Towing:** Bollard Pull Ahead 30,000 lbs., Bollard Pull Astern 15,000 lbs., Side Thrust 4,000 lbs., Towing Winch (port & starboard) 7.5 HP (2 EA). **INTELLIGENCE** – **Radar:** Raymarine C120W, Range: Up to 48 NM, Electronic Chart Display System (ECDIS). **Depth Finder:** Raytheon ST60. **Communications:** Marine Band Radio, VHF Marine Band Handheld (4 EA). **LOGISTICS** – **Personnel:** 5. **Fuel Capacity:** 2,979 gal. **Water Capacity:** 768 gal. **Food Supply:** Storage area for 5 days. **Maintenance:** On-board spares storage space. **Life Rafts:** 1/25 people EA. **Fire Fighting:** Fixed Fire Fighting System (CO2), Fire & Smoke Alarm, System Fire Pump (10 HP) (1 EA), Ballast Pump (5 HP) - designed as a back up fire pump (1 EA), Fire Fighting Stations (2 EA).

### Barge Derrick Crane (BD 115-Ton)

**MOVEMENT & MANEUVER** – Range/Speed: Not Self-Propelled, Capable of transoceanic towing. **Draft:** Light 7 ft. **Dimensions:** Length 200 ft., Beam 80 ft., Depth 14ft. 4 in. **Power Generation Systems:** Cummins KTA38G2 Main Diesel Gen 300 kW, Cummins NTA855-G2 Auxiliary Diesel Gen 300 kW. **Communications:** Secure Marine VHF-FM Radio, VHF Radio Set, 1MC Loud Hailer/Public Address System, 21 MC Intercommunications Set, Sound Powered Telephone System (12-channel), Dial Telephone System. **CAPABILITIES** – **Lifting Capacity:** Main Hoist (14 to 20 feet per minute) 257,600 lbs. at 60 ft., 113,600 lbs. at 175 ft., Operating radius 60 ft. to 175 ft. **Auxiliary Hoist (79 to 100 feet per minute)** 56,000 lbs. at 175 ft. **Whip Hoist (150 to 200 feet per minute)** 10,000 lbs. at 175 ft. **Jib Crane (2 Ton)** 4,000 lbs. **Jib Crane (1/2 Ton)** 1,000 lbs. **Deck Capacity:** 500 Short Tons w/ max distributed load of 5,000 lbs. per square ft. (reinforced) **Anchoring System:** Navy LWT Anchors 2,130 lbs. (3 EA) **Fendering System:** Provides standoff when conducting up to 150,000 lb. lift from the centerline of a LMSR using foam-filled 8ft. x 12 ft. long Yokohama style fenders (4 EA). **LOGISTICS** – **Personnel:** 14. **Fuel Capacity:** 44,975 gal. **Water Capacity:** 11,660 gal., Flash evaporator capable of making 600 gal. potable water per day. **Food Supply:** Full galley to support 24 HR operation. **Spacious Mess & storage** to support 30 days. **Accommodations:** Large state rooms, Recreation Room. **Laundry:** Yes. **Maintenance:** Machine Shop compartment, On-board spare parts listing, Alarm & Monitoring System (flooding), Life Rafts (2/25 people EA), Fire Fighting, Fixed Fire Fighting System (CO2), Fire Detection System, Fire Pumps (2 EA), Fire Stations (7 EA).



### Landing Craft Mechanized (LCM-8 MOD I)

**MOVEMENT & MANEUVER** – Range/Speed: Light 332 NM @ 11 knots, Loaded 271 NM @ 9 knots. **Draft:** Light 4.5 ft., Loaded 4.8 ft. **Dimensions:** Length 74 ft., Beam 22 ft. **Displacement:** 58 Tons (Light), 116 Tons (Loaded). **Cargo Deck:** Square Footage: 620, Capacity: 53 Short Tons, Containers: 2 Double-stacked 20 ft. **Propulsion Plant:** Detroit Diesel 12V71 Series 400 BHP (2 EA), Twin Disc Transmission (2 EA). **LOGISTICS/CSS** – **Personnel:** 6. **Fuel:** 864 gal. **Water:** N/A. **Food Supply:** N/A. **Medical:** N/A. **Maintenance:** On-board spare parts/ equipment storage void, Ground Detector, Engine Alarm System. **COMMAND & CONTROL** – **Communications:** VHF-FM DSC Radio. **Navigation:** Navigation Lighting, Navigation Horn, Digital Compass, Paper charts. **Fire Detection & Suppression:** Fire Alarm System, CO2 Fixed Fire Suppression System, Detectors - Flame type (2 EA). **KEY FEATURES** – Sea Water Cooling System, Hydraulic Starting System, Hydraulic Steering System, Ramp Hydraulic System, 24 Volt Electrical System, Searchlight, Emergency Bilge System, Oily Water Collection System, Lazarette storage, Emergency Tiller, Remote Ramp Control, Bilge Pumping System, Marine Sanitation Device Type II.

**For More Information Contact: [randy.gannoe@gsa.gov](mailto:randy.gannoe@gsa.gov)**

**Please consult the GSA website [www.gsaauctions.gov](http://www.gsaauctions.gov)**

**Dates & Quantities Subject to Change,**

**Refer to the GSAAUCTIONS.GOV for the latest information**

**NEED TO BUY OR SELL A  
MULTI-PASSENGER  
DIVE OR FISHING BOAT?**  
<https://coiboats.com>  
<https://diveboatbroker.com>  
**Bob Ledbetter – Florida Yacht Broker**  
**561.706.7181**  
**office@scubarep.com**

**1980 MacGREGOR 36'**  
  
Catamaran • Center Hard Deck  
Wheel Steering • (2) 9.8 HP 4-Stroke O/B  
Would Make Great Day Charter!  
**\$14,000 • (713) 725-4650**

**HYDROFOIL FOR SALE**  
  
70 Passengers • 50 MPH Cruise  
**Price \$595,000 USD**  
**(506) 726-7161 • rogerl@mdeltd.com**

**LCM8: ALUMINUM**  
  
Powered by (2) V-1271 Engines with 2-1 514  
Twin Disc Gears; New Dry Exhaust; Bow Ramp  
Operational. Vessel Located On East Coast.  
**Asking \$325,000. Call: 956-943-2648**

  
**OIL PADS**  
**Only \$23.10 Per Bale**  
**Five Stocking Locations**  
We Have The Best Prices On  
Oil Absorbents, Booms, Pads  
and Socks.  
**800-9-BUYNET**  
**www.buyingnetwork.com**

**AVAILABLE FOR SALE OR HIRE**  
2000 HP, 146 GRT, 90' x 28' x 10', Model Bow Canal-  
Style Tug With Retractable Pilothouse & Masts.  
Located: Great Lakes (L. Mich.)  
**Ready To Work And Work HARD!**  
  
Fresh COI issued 11/20 for both Great Lakes and  
coastal. Main has less than 1600 hrs since factory  
rebuild. Silencer issue finally located & fixed. Tug is  
very well maintained. Regular dry-dockings & repair  
at Feeney's. Solid hull; No worries in ice. Bulwarks &  
360-degree heavy duty airliner tires (fendering)  
replaced in recent years. Designed for Seaway  
Transit Approval. FAR too many positives to list here!  
Current survey available. We spent 2020 full time  
refurbishing this tug from stern to stern. Must see to  
truly appreciate. Serious buyers, come take her for a  
spin. As Chief on this tug, for the last 4 years, I can  
confidentially offer to deliver this tug ANYWHERE  
IN THE WORLD! Comes loaded with Spares &  
Provisions. If it's not onboard, you don't need it.  
Asking \$320k OBO. Partial trades considered.  
Call Nate Price (920) 493-2496 or Email: ceag8@yahoo.com  
Or Franz 24/7 For Details: (920) 493-2974 or  
Email: FvonRiedel652@gmail.com  
Other Operating Tugs Available to  
Foreign Buyers Only.  
EMD running take-outs, gears, AC gens,  
tow machines. call for list!

**POINT CLASS CUTTER**  
  
82' x 17', 89GT, 1963, Sea Crane, Dive Platform,  
Small Boat Cradle, Inspected & Haulout 2020.  
Pictures: Facebook at Point Weber photos/albums.  
**Stockton, CA • \$89K Or Offer!**  
**(209) 403-9223 • pwskipper@att.net**

**1974 Rose Brothers • 52' x 18'**  
  
USCG Inspected, 17 Pass., 2 Crew Coastal  
Waters To 20 NM, New COI April 2021, (2)  
871 Detroit Naturals, (1) Norpro Gen 9 kW  
Available End of Nov. 2021 • \$110,000.00  
**For More Info Contact: (908) 433-9804**

**1980 BREAUX 36 x 14 (READY TO GO!)**  
  
Dive/Pass/Ferry, recently repowered, Twin Cum-  
mins 450C, low hrs, 22k cruise, 16GPH, 14x20  
clear deck, platform, top+enclosure, autopilot,  
GPS, VHF, very good cond. New survey avail.  
**Location: Cayman Islands • \$85,000**  
**1 (345) 916-8589 • scruises@candw.ky**

**TRUCKABLE PUSHBOAT**  
Located: Southern Indiana  
  
23.5' Long, 12' Wide, 16' Tall, Hyd. Steering,  
Twin 6V53 Detroit Engines, Cooled Thru Hull,  
Generator Available, Ready For Travel!  
**\$115,000 • Paul Legeay: (812) 453-2400**  
**paul@legeay.com**

**1988 TAYLOR MODEL TSE-120**  
  
Capacity:  
20,000 Lbs.  
Mast: 30' / -10'  
Forks: 20'  
Engine: Diesel  
Availability:  
Immediately  
**Contact Mike: (561) 350-6528**

**TAYLOR TSE-76**  
Capacity: 12,000 Lbs.  
@ 8' Load Center to 4'  
Mast: 1-Stage Heavy  
Duty Mast w/15' Pos. &  
12' Neg. Lifting Heights  
Engine: Perkins Diesel  
~ 2,350 Hours  
Tires: 10.00-20 Solid  
Non-Marking Tires On  
Steer & Drive  
Wheelbase: 108" • Cab Position: Side Seat  
**Excellent Condition & Meticulously Maintained.**  
**Fork Shanks Can Be Cut Down To Accommodate**  
**Buyer's Lifting Height Requirements.**  
**Contact Mike: (561) 350-6528**

**1990 TAYLOR TSE-120**  
  
19,500 Lbs. Cap.  
At 8' LC to 4'  
34' Pos. &  
8' Neg.  
Lifting Heights  
12 x 20  
Pneumatic Drive  
& Steer Tires  
Cummins 6 Cyl.  
Dsl. w/5,775 Hrs. 136" Wheelbase Truck Was  
Refurbished Approx. 3 Yrs. Ago  
**Contact Mike: (561) 350-6528**

**1989 KLEECO BOAT HOIST**  
Capacity:  
30 US Tons  
or 60,000 Lbs.  
ICW: 17'  
ICH: 18'  
Engine:  
Ford 6 Cly.  
Location:  
South Florida  
**Contact Mike: (561) 350-6528**  
**Call Gary Work: (305) 882-7000**  
**gwork@wejohnson-fl.com • www.wej-fl.com**

**(2) 40' LAUNCH BOATS**  
  
Manufacturer: The Anchorage, Inc. (Dyercraft Hull)  
Miss Kitty - 1976 4,044 Hrs.  
Betty S - 1968 25 Hrs. Since Rebuild • Detroit 8-71N  
**Located Maryland • 302.584.7654 • canalships@gmail.com**

**\$ RENT OR LEASE \$  
TRUCKABLE TUG**  
  
**25' x 14'. Twin Deere 6068's 500HP. Flanking Rudders. All  
Elec. Steering & Controls. Available, Currently In Ohio.**  
**CALL: (440) 935-1234**

**EMD ENGINES  
& PARTS  
SUPPLIERS  
NEW • USED  
REBUILT**  
  
**CUSTOMER SATISFACTION  
FOR OVER 30 YEARS  
Power Systems  
International, Inc.**  
PO Box 297 • Clarendon, AR 72029  
**Phone (870) 747-3393 • Fax (870) 747-5352**  
Mike Steeland, Willie Reinhardt or  
Kevin Steeland

**Northeast Industrial & Marine Equipment Supplies**  
661 Route 9 Cape May, NJ 08204  
1-800-884-3152 609-884-3152 609-884-3510  
Fax: 609-884-3170 • Check Us Out @ [www.northeastindustrialnj.net](http://www.northeastindustrialnj.net)

**EQUIPMENT SUPPLIES FOR ALL PHASES OF THE FISHING,  
DREDGING, MARINE CONSTRUCTION, AND TRANSPORTATION  
INDUSTRIES**

- Custom Winch Systems 1,000 to 300,000 Line Pulls
- Custom Built Winches - 1,000 lb. to 200,000 lb. Line Pull & Diesel HPU Units
- Electric HPU Units
- Spud Handling Systems & Barge Anchoring Systems
- Used Equipment Refurbishing
- Equipment Rentals – Winches, Power Units
- Custom Built Barges

  
  
  
**John Deere / Yanmar  
Industrial Engines**

• Pullmaster, Superwinch, Lantec, Kinematic  
• Custom Built Power Units  
• Winches – Planetary, Worm Gear  
• Control Valves 4 GPM – 400 GPM  
• Hydraulic Pumps – Gear, Piston  
• Hydraulic Motors – Staffa, KYB, Char-lynn  
• Free Fall Winches – 5,000 lb. to 75,000 lb.  
• Wintech Winches – Electric, Air, Hand Cranked  
• Transmissions – ZF, Twin Disc

**National & International Services  
Hydraulic, Welding, Machine Shop Service  
Email us @ [neindustrial@hotmail.com](mailto:neindustrial@hotmail.com)**

**DUKW # 353-18866**

Hull Was Completely Rebuilt In 2018  
COI For 27 Passengers & 2 Crew  
F-450 Front & Rear Axles  
International 7.3 Diesel Engine  
**Business Closed • (508) 776-0889**

**1977 50' x 16' YANK MARINE**  
Solid Glass Hull • 100 Mile Certificate

New COI In 2021 • Hull Inspection 2021  
Certified For 22 + 3 • 671 TI Detroit  
5 kw Northern Lights Generator  
**Price: \$169,000.00**  
**Jerry: (516) 322-7239**



12+ Passenger, 1994 25' Classic Turn Of The  
Century Style Fantail Launch. Fiberglass Hull, 10  
HP - 2 Cylinder Vetus Diesel, Model M205. Coast  
Guard Certified For 12+ Persons. Current COI,  
All Elec. Updated in last month. Many Upgrades.

**REDUCED \$37,500.00 OBRO**  
**Call (617) 828-9250**



2005 Bridge Erection Boat, Twin Jet Turbo Cummins  
Diesel, 6 cyl, 210 HP engines, BEB is a 27' by 8'  
Aluminum Hull, 105 Hours, Excellent Condition, New  
Epoxy, New Glass, New Batteries, READY-TO-GO!  
\*\*\*These boats are great for pushing, building bridges,  
for amphibious operations, As well as general purpose  
work boat in support of Diving operations, Maritime  
Projects or even Inland Water Patrols.  
**(631) 363-8335**

**50' Oregon Steel Cabin Boat**

1991 • (2) 200 Gallon Fuel Tanks &  
(2) Detroit Diesel Engines  
3K Gallon Fuel Tank Built Under Deck  
(2) Winches To Hold Barges, Etc.  
Speed: 10 Knots • Recently Redone,  
All Steel Repairs • Recently Sandblasted  
& Painted • Dry Docked  
Located In Rock Hall / Annapolis, MD  
**More Pictures Available Upon Request**  
**SEEKING \$100,000.00**

**Contact: (910) 371-9499**  
**Saffo@saffocontractors.com**

**PACKAGE DEAL!!**

**EXPAND YOUR BUSINESS OR  
START A NEW BUSINESS!**



All Boats Have Current COI's, Owner Retiring,  
\$675K, No Brokers, No Tires Kickers!

**Hudson River, Upstate NY**  
**Contact E-Mail: capten1@msn.com**



COI 100 Miles Up To 132 Passengers • (2) 12V71TI • (2) 20kW Generators  
\$325K OBO • Trades Considered For Smaller Inspected Vessels  
**CONTACT: (401) 783-4988 • FRANCESFLT@AOL.COM**

**40' x 12' x 3' ALUMINUM PUSH BOAT**

**Nice & Clean • Truckable  
Ready To Launch  
In Oriental, NC**



**Just Hauled  
Fresh Paint  
Twin 471's  
Push, Pull, Fish,  
Shrimp, Crab,  
Recreation,  
House Boat  
\$29,500  
Capt. Ron:  
(518) 657-1348**

**61' x 17' Crew Boat For Diving**

**Sleeps 8+ • Custom Cabinets • Radar • Autopilot • GPS •  
TV (2) Detroit V12-92's, 500 Hours • Great Condition!!**

**For More Information Contact Bob & Diane: (650) 740-6272**



**Phone: (931) 484-6100 • (931) 484-8708 • Email: [tlewis@boats-and-harbors.com](mailto:tlewis@boats-and-harbors.com)**

**CLASSIFIED ADVERTISING RATES**

88 cents per word, minimum 20 words for \$17.60 (charge covers two consecutive issues), \$1.32 per word, minimum 20 words for \$26.40 (covers three consecutive issues), \$1.76 per word, minimum 20 words for \$35.20 (covers four consecutive issues). Each additional consecutive issue .44 cents per word. For "Blind" ads (B&H Box No. replies) add \$4.00 for 2 issues or \$6.00 for 3 issues. Include in count words in name, address, (phone numbers count as 2 words), & count each initial or number as a separate word unless considered good style to group, as P.O., H.P., 16-278A, etc. but if more than seven characters count as two words. Email & Web addresses count as 3 words. **BOLD TYPE** - \$1.20 per word 20 word minimum for \$24.00 (charge covers two consecutive issues), \$1.80 per word 20 word minimum for \$36.00 (covers three consecutive issues), \$2.40 per word 20 word minimum for \$48.00 (covers four consecutive issues), etc. **RED BOLD TYPE** - \$1.20 per word + \$10.00 Color Charge, 20 word minimum for \$34.00 (charge covers two consecutive issues), \$1.80 per word + \$15.00 Color Charge, 20 word minimum for \$51.00 (covers three consecutive issues), \$2.40 per word + \$20.00 Color Charge, 20 word minimum for \$68.00 (covers four consecutive issues), etc.

Classified advertising, set in 8 - point, easy to read type.

**CLASSIFIED TERMS**

Cash with order, except to municipal, county, state or federal institutions, 5 percent discount on individual orders amounting to \$160.00 or more. No agency commission.

**CLOSING DATES FOR CLASSIFIED**

4th, 14th, 24th, 10:00AM C.S.T. • Publication Approximately One Day Later.

(Unless otherwise published)

**"The Market Place for the Marine Industry" Since 1958**  
**Be The First To Reach Your Prospects**

**Buy  
Sell  
Trade  
Rent  
Lease  
•  
Get  
The  
Results  
You  
Want**



**Use a WANTED Ad For That  
Hard To Find Item!!!**

**CLASSIFIED ADVERTISING SECTION****JUST A SAMPLE****OF THE MANY CLASSIFIED HEADINGS AVAILABLE**

**ADMIRALTY ATTORNEYS  
AIR COMPRESSORS FOR SALE  
AIR CONDITIONING EQUIPMENT  
AIRBOATS FOR SALE  
AIRCRAFT TIRES FOR SALE  
AMPHIBIOUS EXCAVATORS WANTED  
AMPHIBIOUS VEHICLES  
ANCHORS WANTED  
ANCHORS/CHAINS FOR SALE  
AQUACULTURE EQUIPMENT  
AUCTIONS  
BARGE FOR SALE OR CHARTER  
BARGES AND CRANES FOR SALE  
BARGES FOR SALE  
BARGES WANTED  
BEARINGS FOR SALE  
BIDS WANTED  
BOAT BUILDER  
BOAT DELIVERIES  
BOAT HANDLING EQUIPMENT FOR SALE  
BOAT HULLS FOR SALE  
BOAT MOLDS FOR SALE  
BOAT PLANS  
BOAT SLIPS FOR SALE  
BOAT TRAILERS FOR SALE  
BOATS FOR LEASE OR CHARTER  
BOATS FOR SALE  
BOATS WANTED  
BOATYARDS FOR SALE  
BOATYARDS WANTED  
BOW THRUSTERS FOR SALE  
BUOYS FOR SALE  
BUSINESS OPPORTUNITIES  
BUSINESSES FOR SALE  
BUSINESSES WANTED  
CRANE EQUIPMENT FOR SALE  
CRANES FOR SALE  
CRANES FOR SALE OR LEASE  
CUSTOM NOZZLES FOR SALE  
DIESEL FUEL COMPONENTS  
DIVING EQUIPMENT FOR SALE  
DOORS/HATCHES FOR SALE  
DREDGES FOR SALE  
DRYDOCKS FOR SALE  
ENGINES FOR SALE  
ENGINES WANTED  
ENGINE PARTS FOR SALE  
FERRYBOATS FOR SALE  
FISHING EQUIPMENT FOR SALE  
FLOATING DOCKS FOR SALE  
FORKLIFTS FOR SALE  
GEAR PARTS FOR SALE**

**GEARS FOR SALE  
GEARS WANTED  
GENERATORS FOR SALE  
GENERATORS WANTED  
HELP WANTED  
HOIST/WINCHES FOR SALE  
INSTRUCTION  
INVITATION FOR BIDS  
LIFESAVING EQUIPMENT FOR SALE  
MARINAS FOR SALE  
MARINE CONTRACTORS EQUIPMENT  
MARINE RAILWAYS  
MISCELLANEOUS FOR SALE  
MISCELLANEOUS WANTED  
NAUTICAL ANTIQUES FOR SALE  
OUTDRIVES FOR SALE  
PERMITS FOR LEASE  
PERMITS FOR SALE  
PERMITS WANTED  
PILE DRIVER FOR SALE  
PILE DRIVING EQUIP FOR SALE  
PILE DRIVING EQUIP WANTED  
PILING FOR SALE  
PILING WANTED  
POSITIONS WANTED  
POWER UNITS FOR SALE  
PROPELLER SHAFTING FOR SALE  
PROPELLERS FOR SALE  
PROPULSION UNITS FOR SALE  
PUMPS FOR SALE  
PUSHBOATS FOR SALE  
REAL ESTATE FOR SALE  
REFRIGERATION EQUIP FOR SALE  
REQUEST FOR PROPOSALS  
ROPE FOR SALE  
SAILBOATS FOR SALE  
SALVAGE EQUIPMENT FOR SALE  
SANITATION SYSTEMS FOR SALE  
SCHOONERS FOR SALE  
SEMI SUBMERSIBLES FOR SALE  
SERVICES OFFERED  
SHIPS FOR SALE  
SHIPYARDS  
SUBMARINES FOR SALE  
TANKERS FOR SALE  
TOWBOATS FOR SALE  
TRAILERS FOR SALE  
TUGBOATS FOR SALE  
V-DRIVES FOR SALE  
WATERFRONT PROPERTY  
WIRE ROPE FOR SALE  
YACHTS FOR SALE**



# Accommodation / Work Barge from Wells Fargo

1981 Bergeron Industries – Steel Barge, 250’ x 72’ x 15’ dimensions

- DPS-3 - (4) 1000 HP Trustmasters. Redundant DGPS Systems; Taut Wire System; Kongsberg HiPap 500
- Lima Model 7707 Pedestal Mounted (Main Crane): 110’ - 150’ Boom
- Nautilus 15 Ton (Man Rated) Pedestal Crane
- 72 Person Living Quarters
- Heliport: 44’ x 44’ - 11,700 lb. capacity
- Below deck machinery space, fire pumps, internal ballast system, sewage treatment system
- Stored in Freshwater under scheduled maintenance program
- Internal Ballast System: 496,285 gallons capacity
- Freshwater: 308,765 gallons capacity
- Internal Fuel Tankage: 154,390 gallons capacity
- US FLAG, USCG Cert (expired), ABS Maltese Cross A1, Barge, DPS-3 (expired)
- Located in Morgan City, Louisiana

\* Specifications subject to change without notice



For sale, lease or long-term charter. Financing available to qualified buyers. For complete photo gallery, visit the Wells Fargo Equipment Seller Marine Showcase at:

[equipmentseller.wf.com/marine](https://equipmentseller.wf.com/marine)



Scan this to see our complete inventory and comprehensive equipment details.  
If you do not have a smartphone visit [equipmentseller.wf.com/marine](https://equipmentseller.wf.com/marine) to learn more.

For more details, and to schedule your inspection, contact us today!

Joe DiSalvo  
Marine Remarketing Manager, Wells Fargo Equipment Finance  
Tel: 203-837-0145 | [joseph.disalvo@wellsfargo.com](mailto:joseph.disalvo@wellsfargo.com)

Boats & Harbors

Maximize Your Profit - Minimize Your Cost!!

CLASSIFIEDS

The Selling Power of The Yellow Sheet!

Place Your Ad (931) 484-8708 or Email: [Tlewis@boats-and-harbors.com](mailto:Tlewis@boats-and-harbors.com) • Fax: (931) 456-2337 • Submit Online: [www.boats-and-harbors.com](http://www.boats-and-harbors.com)

★ **GEARS FOR SALE**

GEARS FOR SALE. Falk: MRV 3048, Ratio 4.962 - 4.345 - 4.074:1. MRS 3548, ratio 6.03. LST, ratio 2.48 - 2.98. DPC, ratio 3.05, 8MB, ratio 3.96. Reintjes: WAV4800, 5.05:1. ZWAV3450, 5.05:1. WAF540, 3.955:1. For more info, contact Buddy Garrett: (662) 347-4869.

(2) BORG WARNER V-DRIVES with Transmissions 2:1 ratio, Fits 350 Chevy, \$1,500 each. (619) 549-9435

(2) TWIN DISC MG-509's, Ratio 2:1, Gears in excellent condition, \$5,500 each. (619) 549-9435

MGN 1027 V, 7:1 Ratio, HP 1,025 rated. Gear weight: 7,700 lbs. Date manufactured: 3/1990. Smooth running takeout. \$29K. (619) 549-9435

ONE (1) ZF500-1A ZF Marine Transmission, 1.96:1 ratio, \$16,950. Call Ring Power: Lyndon Schultz (904) 494-1278.

(2) ALLISON TRANSMISSIONS Model #M15L, ratio 1.5:1. Excellent condition. \$3,500 each. (619) 549-9435

PAIR of MG518 GEARS, ratio 2.5:1. Were on Cat 3412 540 HP in 10 knot ferry. Removed in scheduled up-grade to tier compliant engines. Price for pair \$15,000. James Sheehy (978) 767-3489 [jamesfsheehy@gmail.com](mailto:jamesfsheehy@gmail.com)

PAIR of MG5114's RATIO 2.5:1. Removed from trawler yacht. Price for pair \$12,800. James Sheehy (978) 767-3489 [jamesfsheehy@gmail.com](mailto:jamesfsheehy@gmail.com)

RMISERVICES.COM (504) 347-4361 New Orleans, LA. Twin Disc: all torque converters CF 10,000 Series; gears (MG509, 512, 514, 520, 521, 527, 540) all ratio, exchange or outright! Free tear down with itemized rebuild quote, don't be fooled by half rebuilders.

PAIR OF TWIN DISC 506's Down Angle, RTO, 2:1 Ratio. \$1,500 each. Call Todd (415) 458-8700.

POWERFUL RESULTS: Increase your sales with a classified ad. Boats and Harbors can give your business the kick in the right direction it has been needing. Call Now: 931-484-6100 or Email: [tlewis@boats-and-harbors.com](mailto:tlewis@boats-and-harbors.com)

TWIN DISC MG514C 2.5:1, MG514 6:1, MG514 4.5:1, MG509 2.5:1, 3.83 & 4:1, MG507's. Call (617) 448-0812 [twindiscgears@aol.com](mailto:twindiscgears@aol.com)

TWO (2) ZF360A ZF Marine Transmissions, 1.964:1 ratio, \$13,500 ea. Call Ring Power: Lyndon Schultz (904) 494-1278.

TWIN DISC TRANSMISSIONS Rebuilt in our shop & ready to go. MG512 2:1, MG512 6:1, MG514B 6:1, MG514C 2:1, MG514C 2.5:1, MG514C 5.16:1, MG514C 6:1, MG527 2:1, MG527 5.17:1 & MG530 2.34:1. Good runners, rebuilt, cores & parts available. Robby (409) 682-5118; Robert (409) 256-6066 [twin\\_clutch@yahoo.com](mailto:twin_clutch@yahoo.com)

VELVET DRIVE By Borg-Warner, Hurth, Capitol, Paragon, Twin Disc, Newage, Walter, Crusader V-drives, BPM, PCM & ZF, large inventory of new & rebuilt units. Complete repair facility with factory trained technicians! Transmission Marine, Inc. (800) 462-8848 ext. 427 Visit: [www.marinegears.com](http://www.marinegears.com)

TWIN DISC & ZF, New or Rebuilt, All Models, OEM warranty. Torsional couplings and coolers. (617) 448-0812 Email: [twindiscgears@aol.com](mailto:twindiscgears@aol.com)

ZF 350A 1.75:1 GEAR, 7 Degree Down Angle, 450 hours, \$8,500 OBO. (7) complete Detroit 8V92 OEM sleeve tips, \$1,500. (203) 671-0122 [john@yeoldstation.com](mailto:john@yeoldstation.com)

ZF MARINE GEARS: Any model and ratio at dealer pricing. Call (617) 448-0812 [twindiscgears@aol.com](mailto:twindiscgears@aol.com)

★ **GEAR PARTS FOR SALE**

LARGE INVENTORY of New, Used, Obsolete & Rebuilt Transmission Parts & Related Accessories. Stocking: dampers, couplings, oil coolers, heat exchangers, suresdrives, & Globe impellers, mounts & drivesavers. Up to 50% off on used items. Transmission Marine, Inc. (800) 462-8848 ext. 435 Visit: [www.marinegears.com](http://www.marinegears.com)

TWIN DISC NEW, New Surplus, Used & hard to find Twin Disc parts in stock. Also MG527 & MG530 kits in stock. Robby (409) 682-5118; Robert (409) 256-6066 [twin\\_clutch@yahoo.com](mailto:twin_clutch@yahoo.com)

★ **GENERATORS FOR SALE**

(1) CUMMINS / ONAN RADIATOR Cooled generator. 25 KW single phase 120/240 volts. 400 hours from new. Was stand by unit. Price \$5,000. Shipping within US \$800. James Sheehy (978) 767-3489 [jamesfsheehy@gmail.com](mailto:jamesfsheehy@gmail.com)

YOUR AD LOOKS GOOD IN PRINT! Whether it is Boats For Sale, Engines For Sale, Gears For Sale or a Wanted Ad your advertising can be more effective by placing your vessels and equipment with us! Call Now: 931-484-6100 or Email: [tlewis@boats-and-harbors.com](mailto:tlewis@boats-and-harbors.com)

(2) NORTHERN LIGHTS GENERATORS. 25 KW, 3,400 hours. Run perfect. \$8,500. (305) 522-0707

LOW HOUR QUALITY Pre-Owned CAT Diesel Generator Sets and Other. Call Ring Power Cat: Lyndon Shultz (904) 494-1278

65 KW NORTHERN LIGHTS w/ Sound Box. 4,700 hours since total rebuild. All manuals and service records available. \$6,500. (360) 620-4539

DETROIT 16V149, HOUR Meter Shows 280 hours, currently match to 750 KW generator. Generator needs repair. Motor #91637305, Serial #16E0004111. Generator Model #680FDF4464FFR074W. Time short and will load mid July from Port Angeles, WA. \$50,000 OBO. Call (360) 297-4433

8KW LUGGER DIESEL GENERATOR, 1,008 hours on meter. \$3,900. (619) 549-9435

LARGEST STOCK DETROIT 2-71 Generators and Parts in the Whole World. Emerson & Matkin "The Deuce" 1-(800) 387-4972 (208) 234-4436 [www.deucepower.com](http://www.deucepower.com)

NEW SURPLUS 2010 Cat Marine Generator Set Stock #P170295A Rated 590Kw Prime Call For Pricing Hawthorne Power Systems (858) 284-4082

★ **PROPELLERS FOR SALE**

MARINE PROPELLERS Used & Reconditioned. Aluminum / Bronze / Nibral / SS. From 12" - 60". 2, 3, 4, 5 blades. Sausalito, Calif. (415) 601-7858

PROPELLERS AND NOZZLES, Various Conditions and Metals 18" to 180". Best buys. Spirit Marine (337) 849-4547 Email: [ken@spiritmarine.org](mailto:ken@spiritmarine.org)

OVER 1000 USED Propellers. See Listings w/ Photos at [www.fjprop.com](http://www.fjprop.com). Largest inventory of new propellers. Frank & Jimmie's Propeller 1-(800) 228-6077

NEW AND USED Propellers For Sale. Large inventory available in BRZ, Nibral, and stainless steel. New nozzles also available. Call Texas Wheel Works, Inc. (800) 238-9402 or Fax: (409) 984-5690

★ **PROPELLERS WANTED**

PROPELLERS WANTED 20" and Up, Any Condition or Metals. (337) 849-4547 or Email: [ken@spiritmarine.org](mailto:ken@spiritmarine.org)

PROPELLERS WANTED: 26" and Up. Any Material. Please call Texas Wheel Works, Inc. (800) 238-9402 or Fax: (409) 984-5690

★ **PROPELLER SHAFTING FOR SALE**

BOAT SHAFTING 3/4" to 29" Diameter, various lengths and metals. (337) 849-4547

BOAT SHAFTING, Up to 6", Bar Stock or Machined as Required, will ship worldwide. Lauderdale Propeller, deep discounts. (800) 329-7767

SHAFTING, ALL SIZES, Bar Stock or Machined. Best pricing. Frank & Jimmie's Propeller 1-(800) 228-6077

★ **BOAT HANDLING EQUIPMENT FOR SALE**

100 TON MARINE TRAVELIFT 2006, John Deere diesel engine, 28' inside clear height, 22' inside clear width, equipped with flange to change width. Wireless remote, sound reduction. Two speed hoist. Gary (305) 882-7000

BOAT LIFT, BL20-MES (2019), Motorized trailer, 20 tons, all wheel 90 degree electric steering. Like brand new! \$99,900 OBO. Call Drew (732) 616-3079

HOSTAR - HYDRAULIC TRAILERS - New and Used, road / yard. Boat stands, dollies. (800) 783-9303, (508) 295-2900, Fax (508) 295-2922 [www.hostarmarine.com](http://www.hostarmarine.com)

MARINASANDTRANSPORT.COM New & Pre-Owned. Hydraulic trailers, sling lifts, transport trailers, forklifts. Buy or sell boat-yard equipment. (508) 758-9409 Nationwide Boat Transport [boattransport@comcast.net](mailto:boattransport@comcast.net)

MARINE TRAVELIFT FOR SALE. 2010 25BFMII, 25 Metric Ton, 55,000 lb. capacity. Cummins engine, good condition. 15 ft Inside width with flanges to widen installed. 18 ft inside clear height. Located in MA, available late fall. Call Martin Walter Company at (781) 347-1201

MARINE TRAVELIFT FOR SALE, 25BFM boat hoist. 25-ton, 50,000 lbs. capacity. Year: 1985. Inside width 17 ft, inside clear height 18 ft. Ford engine, one owner, runs well. Located in MA. Loading and shipping available. Call (781) 347-1201 or [sales@walterco.com](mailto:sales@walterco.com)

MARINE TRAVELIFT FOR SALE. 75BFMII, 75 metric ton capacity. Year 2007, inside width 22 Ft., inside height 25 Ft. JD Diesel, 2-speed hoists, good condition. Call (781) 347-1201 or [sales@walterco.com](mailto:sales@walterco.com)

MARINE TRAVELIFT MODEL 12B Boat Hoist, 12 Ton capacity machine, gas engine, used daily until recently. Call Gary: (305) 970-0456

MOBILE BOAT HOIST For Sale. 1998, 50 ton - 100,000 lb. capacity. Caterpillar engine, (4) hoist, power slings. Kleeco SP50H. Good condition. Approximately 18 ft wide inside, 20 ft inside height. Located in New England, available end of year. Call (781) 347-1201 or [sales@walterco.com](mailto:sales@walterco.com)

★ **BOAT HANDLING EQUIPMENT WANTED**

TRAVEL HOIST WANTED: 15 to 100 Ton Needed. Any brand. Call Mike Mazzeo. (609) 263-6900 [mikemazzeo@gantrytrading.com](mailto:mikemazzeo@gantrytrading.com)

★ **PILING FOR SALE**

STEEL PIPE For Piling, Spuds, Dredging, Etc. See our display ad in this issue. (800) 238-7473. [www.crestwoodtubulars.com](http://www.crestwoodtubulars.com)

★ **PILE DRIVING EQUIPMENT FOR SALE**

PILE DRIVING HAMMER, (1) MKT # 11B3, \$15,000. (516) 901-0950

TIME IS MONEY! When you need an item or wish to sell something advertise with us.

★ **ROPE FOR SALE**

ROPE, 2 5/8" Dia. x 720', 8 BRAID, High strength, Co-Polymer, orange, with 6' spliced eyes on each end. 2 coils available. \$2,500 each + shipping. (401) 253-2660

★ **CRANES FOR SALE**

BUCYRUS ERIE Super 30-B Crawler, set up with generator for magnet operation, 471 engine air controls. \$10,000. (516) 527-4951

CRANE LIQUIDATORS BUY/SELL/TRADE CRANES & CRANE BOOM Cranes, Crane Boom, Crane Parts Crane Attachments For Sale CRANE BOOM REPAIR/CRANE PARTS Call or Email For All Your Crane, Crane Parts or Crane Equipment Needs! WE BUY CRANES & CRANE BOOM OFFICE: 281-440-6698 EMAIL: SALES@CRANELIQUIDATORS.COM [www.CRANELIQUIDATORS.com](http://www.CRANELIQUIDATORS.com)

  
craneliquidators.com  
CRANES, CRANE BOOM & JIB SALES

VARIOUS OLDER CRANES From 18 Ton to 100 Ton, sell / trade. (443) 871-4544 [jeff@contractorsyardsale.com](mailto:jeff@contractorsyardsale.com) [www.contractorsyardsale.com](http://www.contractorsyardsale.com)

★ **HOIST/WINCHES FOR SALE**

BRADEN HYD. WINCHES, Model PD12C, 4 each @ \$2,000 each or trade. (443) 871-4544 [jeff@contractorsyardsale.com](mailto:jeff@contractorsyardsale.com) [www.contractorsyardsale.com](http://www.contractorsyardsale.com)

WINCHES: NEW, USED, REFURBISHED. New HOSS winches; AMCON 385; CLYDE Fr9 triple drum; SMATCO 96-DAW-250; Skagit DMW-150s; HBL & McElroy anchor Windlasses; custom winch quotes available! (850) 255-5266 [cgonsoul@gmail.com](mailto:cgonsoul@gmail.com) [mbrokerage.net/winches](http://mbrokerage.net/winches)

★ **HELP WANTED**

50 or 100 TON LICENSED BOAT Captain to work in Destin, Florida. Must have knowledge of holding up over fish. Willing to perform basic maintenance and manage a 50 foot Charter boat. (850) 699-8672

Turnkey Offshore Project Services, LLC

  
DB Swing Thompson

DERRICK BARGE TOPS, LLC Now Interviewing Qualified:

- Barge Superintendents (10 years minimum experience)
- Deck Foreman (10 years minimum experience)
- Chief Engineer (5 years minimum experience)
- Tower Operators (5 years minimum experience)
- Deck Lederman (2 years minimum experience)
- Engineers (Marine Mechanics/Electricians) (18 months minimum experience)
- Able Body Seamen/Rigger (18 months minimum experience)
- 6 GR Certified Inner Shield Welders (18 months minimum experience)
- Barge Admin and Medics (18 months minimum experience)
- Big Rig Operators (10 years minimum experience)
- Lil Rig Operators (10 years minimum experience)
- Mechanic/Operator of Abrasive Cutting Tool (5 years minimum experience)

Send resume to [marcus@hopeservicesinc.com](mailto:marcus@hopeservicesinc.com) or call Marcus @ (985) 563-7801 Resumes can also be mailed to:

**TOPS, LLC.**  
**P. O. BOX 9157**  
**HOUMA, LA 70361**

CONTINUED ON PAGE 34



**Dames Point Workboats**  
**Jacksonville, FL**  
**(904) 757-0407**  
**www.damespointworkboats.com**

**FOR SALE:**  
**BUCYRUS ERIE 30B**  
**CRAWLER CRANE**  
**Price: \$16,000.00**

**SCRATCH & DENT SALE**

High Tensile Galvalume Steel



100% U.S. Made No Drilling Required

**Military Spec. Quonsets**  
**SAVE \$\$\$\$**

20 x 30	40 x 60	55 x 120
25 x 40	45 x 72	60 x 150
30 x 50	51 x 96	70 x 200

**Archway Steel Buildings**  
**1-800-349-0150 Ext: 205**  
**Fax (412) 771-9826**

**Equipment For Sale**  
**Tugs and Barges**

**Central Boat Rentals, Inc**  
**(985) 384-8200**  
**Centralboat.com**

**Acadian**  
Allison Marine Gear Specialist

**Marine Transmission & Electrical**  
**217 Burgess Dr., Broussard, LA 70518**  
**PH: (337) 837-3636**  
**Fax: (337) 837-3633**  
**www.acadianmarinetransmission.com**

**PILE DRIVER WITH VIBRATORY HAMMER**  
**& 1 YARD, 2-WAY HYDRAULIC BUCKET**



**New Rubbers On Hammer**  
**453 GM Diesel**  
**In Oriental, NC**  
**\$8,500**  
**For More Info Call**  
**Captain Ron:**  
**(518) 657-1348**

**BUY SELL RENT**

**CLAMSHELL BUCKETS**  
**HOISTS & WINCHES**  
**PILE DRIVING**  
**EQUIPMENT**

**GREG DUNN**  
**(724) 228-5560**  
**FAX (724) 228-8776**  
**www.neequipdist.com**  
25 Rockwood Drive P.O. Box 358 Meadow Lands, PA 15347-0358

**Repair / Exchange / Outright**  
**Allison M & MH Transmissions**  
**M, MH, Twin & Quad Units**  
**Repair / Parts**  
**Twin Disc & ZF Transmissions**  
**Repair / Exchange**  
**New Hydreco Pump & Eaton Pumps**

**For Sale or Charter**



Overall Length (excl appendages) 98' 4"

Beam (excl sponsons) 28'

Hull: Aluminum

Fuel Oil 2 x 1200USG

Sullage 1 x 200USG

Power 2 x 1300HP @ 2100RPM

Waterline Length 88' 5"

Passengers 149

Superstructure Aluminum

Fresh Water 1 x 200USG

Machinery 2 x CATC32 ACERT

Propulsion 2 x Hamilton HM571

**Top of the Line Navigation**  
**Active Humphree Ride Control System**  
**Top of the Line Audio/Visual**

**For More Information Call: 207-266-1829**

**NAUTICAL INVESTMENTS**  
\*\*\*\*\*

**FOR SALE OR BAREBOAT CHARTER**

**FOUR CREWBOATS:**  
**135', 140', 165' & 170' DP-1**  
\*\*\*\*\*

**\* POSSIBLE SELLER FINANCING \***

**For More Information Contact**  
**Charlie Tizzard: Cell - (504) 442-6942**

**NEW FLUSH HATCHES**

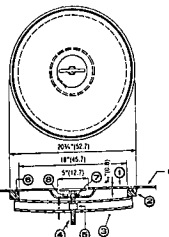

PIECE NUMBER	NAME	MATERIAL
1	COVER ASSEMBLY	MILD STEEL
2	DECK RING	MILD STEEL
3	STRONG BACK	MILD STEEL
4	TEE HANDLE	STAINLESS STEEL
5	NUT	BRASS
6	GASKET	NEOPRENE
7	WASHER	BRASS
8	WASHER	NEOPRENE

PRICE ON REQUEST

**NEW 18" & 24" HATCH COVERS**



Flush mounting watertight hatch with machined steel mounting ring. T-handle is recessed and hand tightens against a strongback across mounting ring: 18" 90lbs. - 24" 120lbs.

**FACTORY NEW - SIZE 15x23 RAISED BOLTED PLATE MAN HOLE OR TANK TOP COVER**

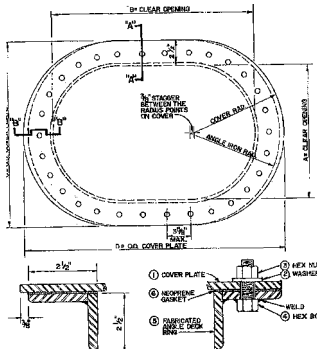

1/2" Thick-Cover 3/8" Thick Coaming 2-1/2" High Overall dims. of cover 20" x 28-3/4" Overlap for lifting No handles necessary

**6-Dog Watertight ABS Steel Doors**



1/4" Panel  
5/16" Frame  
Righthand & Lefthand  
Clear Opening Sizes:  
26 x 60  
30 x 60  
30 x 66  
30 x 72  
Available in either Manual or Quick-Acting Operation (4-Dog doors also available)  
Other sizes available by special order.

**NEW 15" x 23" TANK TOP COVERS**  
**3/8" COVER & 3/4" DECK RING**  
Complete with Neoprene Gasket w/Brass Washers & S.S. Nuts 20 Bolts - Wt. 95 lbs.

**24"- 36"- 48" KEVEL CHOCKS**

**NEW 7" RADIUS PANAMA CHOCKS**  
(Meet Panama regulations)  
14" x 10" CLEAR OPENING  
With extended legs for welding to deck.  
14" Wide on base - 28" Length - 27-1/4" High  
**In Stock Immediate • Delivery**

**NEW**  
**4-DOG GENERAL PURPOSE 15" x 23" x 5" HATCH**

**ALSO AVAILABLE**  
**Open and Closed Chocks**  
**Single and Double Bitts**  
**All types of Marine Equipment**

**POLI MARITIME**  
(formerly of Maritime Power Corporation) 96 West Third Street, Bayonne, New Jersey 07002  
PHONE: (201) 858-2675 • Email: [claire@polimaritime.com](mailto:claire@polimaritime.com)

**1996 Push Tug**

Twin 3304 Cats 165 HP Ea., Twin Disc 509 Gears 2.95-1 Ratio, 2.5 Shafts 28 x 28 Wheels, Keel cooled, Hydraulic Push Winches, 15' Eye Level. Currently has USCG COI.

**Reduced To \$104,000 • 718-885-0429**

**45' x 16'. FULL EQUIPMENT FOR CRAB & LOBSTER FISHING**

Cummins Engines w/Stabilizer, Holds 15,000, Crab Hole, In Top Condition.

**Price \$485,000 USD**  
**(506) 726-7161 • rogerl@mdeltd.com**

**(2) MAXIM SILENCERS**

**Model: 12FPS2**  
**\$750 Each**  
**New: \$7,400**

**For More Information & Detailed Inventory**  
**Call: (360) 620-4539**

**1990 STEINER 115'**

149 Passenger Aluminum, USCG, COI Good Through 2021, Next Haul Exam in 2022, Repowered 2015 with (3) New Tier 3 C-18 Cat and Transmission, 1800 Hours, Kobelt Controls, (2) New 40kW Mitsubishi Generators, NAIAD Stabilizers, Bow Thrusters. Recent Topside Insp. Dec. 2019.

**\$700,000 OBO**

**More Photos On SeaCoastYachts.com • Located on West Coast**

**SEA COAST YACHTS - TIM - (714) 926-6775**

**C. SPRINGER WELDING WORKS**

**Operating in Albany, NY for Over 100 Years**



**Custom Truckable Barge/Pushboats Fabricated on Site in Albany, NY**

**Outfitted to Fit The Needs of Divers, Pushboats, Marine Construction, Hoppers, Etc.**

**Units For Sale or Rent**

**5 Broadway, Albany, NY • (518) 434-0390**  
**jrady@springersmarina.com • www.springersmarina.com**

**1986 CUSTOM FIBERGLASS PILOTHOUSE MOTOR YACHT 65' • COMPLETELY REMODELED IN 2004**

Private party or charter yacht with full amenities for live aboard, fishing and coastal cruising. A proven comfortable and seaworthy vessel. Also includes current Gulf Charter/Headboat Reef Permit and Gulf Charter/Headboat for Pelagics.

**\$390,000 • Located In New Orleans Area**

**CONTACT JOHN: (504) 912-2750 • jatesvich@yahoo.com**

**PILE DRIVING BARGE FOR SALE**

**20 Ton American 2385 Pedestal Crane With 50' Boom**

**4 Cyl. Cummins Diesel**

**50' x 30' x 5' Barge With (2) Spuds**

**Barge Is Made Up Of (5) 30' x 10' x 5' Sections**

**Last Job Completed Was 400' Of Commercial Dock**

**Asking \$60,000.00**

**Call Gore Marine: (912) 832-6065 • Or Tom: (912) 258-4619**  
**info@goremarine.com • www.goremarine.com**

**2007 SUPPLY VESSEL Available For Sale**

**USCG Inspected: ABS Loadline, ABS: ADP11...DP1**

**Length: 150', Beam: 36', Depth: 12', Clear Deck: 90' x 30'**

**Bow Thruster: 300 HP CAT C-12**

**Certified To Carry: 75, Berth: 20,**

**Generators: Two (2) 150 KW: Cat C-9**

**(Recent USCG - ABS Dry Docking Insp. + Topside**

**For Recent Survey, Video & Specs Call:**  
**(337) 319-8123 • Berwick, LA**

**Hydraulic Thruster Manufacturer**

**Self-propel your barges & sectional Floats**



**Featuring**  
**VOLVO PENTA®**

**Available Now Refurbished / Used Thrusters**  
**See Website For Details**

**1-386-734-0020**  
**[www.hydraulicmarinesystems.com](http://www.hydraulicmarinesystems.com)**

2 Ea. FOR SALE or RENT • 1979 EX-USCG 55ANB Bouy Tender Work Boat



Great Condition. Available East Coast and Gulf Coast.  
Commercial Boat Rentals Available • For additional info please contact:  
Mike Majewski at 850-221-5138 or Email: kclmsales1@gmail.com.

SCRUTON MARINE

COMPLETE MARINE BROKERAGE

Contact MJ at (519) 583-1636  
or sms@scrutonmarine.com

See us on the web at  
www.scrutonmarine.com

BARGES • WORK BOATS  
TUGS • ENGINES • GEARS

FOR SALE OR RENT



Army Bridge Boats  
27' x 8' Twin Diesel GM 353,  
3-1 Trans, 25 x 19 Prop.  
For Location & Price  
(916) 539-8199 or  
osmsinc@gmail.com  
Trailers May Be Available Separate

100% Stainless Steel Construction

This Muffler can go to HELL  
and take the HEAT!!!

Exhaust System Silencers Style 1-2

PART #	A	B	C	D	PRICE
AIM-03	3.5"	6.625"	15"	9"	\$400
AIM-04	4.5"	8.625"	18"	12"	\$450
AIM-05	5.563"	10.75"	21"	15"	\$500
AIM-06	6.625"	12.75"	24"	18"	\$600
AIM-08	8.625"	16.00"	30"	24"	\$785
AIM-14	4.5"	8.625"	22"	16"	\$575
AIM-15	5.563"	10.75"	26"	20"	\$675
AIM-16	6.625"	12.75"	30"	24"	\$900
AIM-18	8.625"	16.00"	38"	32"	\$1,150
AIM-24	4.5"	8.625"	46"	40"	\$1,000
AIM-25	5.563"	10.75"	56"	50"	\$1,350
AIM-26	6.625"	12.75"	66"	60"	\$1,750
AIM-28	8.625"	16.00"	86"	80"	\$2,500
AIM-34	4.5"	10.75"	46"	40"	\$1,295
AIM-35	5.563"	12.75"	56"	50"	\$1,710
AIM-36	6.625"	16.00"	66"	60"	\$3,345
AIM-38	8.625"	20.00"	86"	80"	\$5,500

Call for price of Style 3

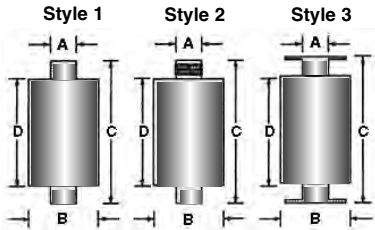

CUSTOM FABRICATION AVAILABLE

NOTE: Above is styles 1 & 2 only!

Carbon Steel Flanged Pipe Stainless Flexible Exhaust

Part #	HOSE I.D.	Flange Outside Dia.	Flange Inside Dia.	Number of Bolt Holes	Bolt Hole Dia.	Bolt Circle	Price
FF-1	1.0"	4 1/4"	1.36"	4	5/8"	3 1/8"	\$60
FF-125	1.25"	4 5/8"	1.70"	4	5/8"	3 1/2"	\$65
FF-150	1.5"	5"	1.95"	4	5/8"	3 7/8"	\$75
FF-2	2.0"	6"	2.44"	4	3/4"	4 3/4"	\$100
FF-250	2.5"	7"	2.94"	4	3/4"	5 1/2"	\$130
FF-3	3.0"	7 1/2"	3.57"	4	3/4"	6"	\$150
FF-4	4.0"	9"	4.60"	8	3/4"	7 1/2"	\$240
FF-4L	4.0"	9"	4.60"	8	3/4"	7 1/2"	\$295
FF-5	5.0"	10"	5.66"	8	7/8"	8 1/2"	\$295
FF-5L	5.0"	10"	5.66"	8	7/8"	8 1/2"	\$350
FF-6	6.0"	11"	6.72"	8	7/8"	9 1/2"	\$300
FF-6L	6.0"	11"	6.72"	8	7/8"	9 1/2"	\$375
FF-8	8.0"	13 1/2"	8.72"	8	7/8"	11 3/4"	\$380
FF-8L	8.0"	13 1/2"	8.72"	8	7/8"	11 3/4"	\$470
FF-10	10.0"	16"	10.88"	12	1"	14 1/4"	\$500
FF-10L	10.0"	16"	10.88"	12	1"	14 1/4"	\$615
FF-12	12.0"	19"	12.88"	12	1"	17"	\$540
FF-12L	12.0"	19"	12.88"	12	1"	17"	\$685

Carbon Steel Beveled Pipe Stainless Flexible Exhaust

PRODUCT #	HOSE I.D.	PIPE O.D.	PRICE
WW-1	1.0"	1.315"	\$40
WW-125	1.25"	1.660"	\$45
WW-150	1.5"	1.900"	\$50
WW-2	2.0"	2.375"	\$55
WW-250	2.5"	2.875"	\$70
WW-3	3.0"	3.500"	\$90
WW-4	4.0"	4.500"	\$120
WW-4L	4.0"	4.500"	\$160
WW-5	5.0"	5.563"	\$130
WW-5L	5.0"	5.563"	\$190
WW-6	6.0"	6.625"	\$140
WW-6L	6.0"	6.625"	\$210
WW-8	8.0"	8.625"	\$200
WW-8L	8.0"	8.625"	\$300
WW-10	10.0"	10.750"	\$310
WW-10L	10.0"	10.750"	\$440
WW-12	12.0"	12.750"	\$450
WW-12L	12.0"	12.750"	\$600

L SERIES IS RECOMMENDED FOR ENGINES WITH TURBO

GASKETS

PART #	PRICE
1"	\$12.00
2"	\$18.00
3"	\$22.00
4"	\$26.00
4" CAT	\$24.00
5"	\$29.00
5" CAT	\$26.00
5" CUMMINS	\$26.00
6"	\$35.00
6" CAT	\$34.00
8"	\$40.00
8" CAT	\$38.00
10"	\$85.00
10" CAT	\$85.00
12"	\$99.00
12" CAT	\$96.00
14"	\$112.00
16"	\$148.00
18"	\$165.00

1-800-THE FLEX

44' BRANCH PILOT



Built 1993, 20 kt. Cruise, Twin 8V92N 586 HP  
Northern Light 12KW, New Topside & Bottom  
Paint. New Boat Has Arrived – She Is Ready  
To Work, Pilot, Survey, Crew, Etc.  
Motivated Sellers – REDUCED TO \$175k  
(251) 610-3111  
oceanicservicesllc@gmail.com

LINK BELT PARTS  
FOR SALE

PARTING OUT: HC48A, LS58, LS68,  
LS78, HC78, LS98, LS108, LS118.

Good Selection Of Cleaned &  
Inspected Parts Ready To Be Shipped,  
Re-lined Brake Bands & Clutch Shoes

WANTED: MKT #7 & 9B3 Hammers  
Running Or For Parts,  
Also Clean 3/8 - 3/4 Yard Clam Buckets

Bernie: (516) 901-0950

50' PUSH BOAT

AVAILABLE FOR HIRE

Ideal For Projects & Work Sites  
John Deere 850 HP Twin Screw  
Tier Three Compliant  
Flanking Rudders • 3.5' Shallow Draft  
& USCG Sub M Certified

FOR MORE INFO CONTACT:  
(781) 831-5345  
mail@stasinomarine.com

  
Scarano 65' x 14' Water Ferry Launch

  
Scarano 80' x 16' Motor Launch

  
115' PV Adirondac  
350 Passenger Capacity

  
Adirondack 65 LOD

SCARANO BOATBUILDING, INC.

Port of Albany, Albany NY 12202

Custom Design Construction

518-463-3401 • FAX 463-3403 • www.scaranoboot.com

MUFFLER WRAP

PART #	PRICE
TIBAIM-03	\$120
TIBAIM-04	\$155
TIBAIM-05	\$230
TIBAIM-06	\$265
TIBAIM-08	\$420
TIBAIM-14	\$185
TIBAIM-15	\$285
TIBAIM-16	\$345
TIBAIM-18	\$550
TIBAIM-24	\$275
TIBAIM-25	\$550
TIBAIM-26	\$695
TIBAIM-28	\$1,105
TIBAIM-34	\$475
TIBAIM-35	\$640
TIBAIM-36	\$995
TIBAIM-38	\$1,505

THERMAL INSULATION BLANKET

PART #	PRICE
TIB-3	\$80
TIB-4	\$80
TIB-5	\$90
TIB-6	\$105
TIB-8	\$120

BULK THERMAL INSULATION BLANKET  
18" WIDE X  
RUNNING FOOT  
\*\*\*\$55.00 PER FT.\*\*\*

AIM has set the  
standard for  
reliability, durability  
& service for over  
35 years!  
Run silent,  
Run deep.

We Stand  
by our work!

AIM

APPLGATE INDUSTRIAL MATERIALS INC.

P. O. Box 428, Baton Rouge, LA 70821-0428  
1-225-336-4116 • fax 1-225-336-4317  
1-800-843-3539 • www.the-flex.com  
E-mail: info@The-flex.com

1-800-THE FLEX

Reeves Boat Company

Ray Reeves, Owner  
PO Box 4015, Houma, LA 70361  
Office: 985-876-4242  
Cell: 985-637-0722  
rayreeves@bellsouth.net

Reeves Boat Company Has The Following  
Vessels Available For Hire Or Sale

Vessel Name: Miss Sybil  
Built by: Breaux's Bay Craft  
(Aluminum) Year Built: 1982  
Length: 41' • Breadth: 14'  
Depth: 6'  
Vessel may carry 16 pax.  
Engines: 2 - 671 Detroit,  
(both just overhauled)  
1- 8kw Northern Lights Generator  
New USCG INSPECTION & COI.  
Ready to go.



Vessel Name: Miss Eunice  
Built by: Breaux's Bay Craft  
(Aluminum)  
Year Built: 1982  
Length: 43' • Breadth: 14'  
Depth: 6'  
Engines: 2 - 671 Detroit  
(both motors need to  
be over hauled)  
1 - 8kw Northern Lights Generator



Vessel Name: Capt. David  
Built by: Breaux's Bay Craft  
(Aluminum)  
Year Built: 1982  
Length: 41' • Breadth: 14'  
Depth: 6'  
Engines: 2 - 671 Detroit  
(both motors need to be over hauled)  
1 - 8kw Northern Lights Generator



Please call for any additional information and price.

Most items are shipped within 24 hours. We offer shipping by Fed-Ex,  
US Postal Service, Motor Freight, Greyhound Package Express or Will Call.  
Easy payment options including: Visa, Mastercard, American Express, Discover,  
C.O.D. or 30 day invoicing with approved credit.

**BUILT: 1997  
REFURBISHED: 2019**



63.5' x 24' x 10'; 30K Fuel; 8K Water; 110 Lube; KTA 19 Cummins at 450 HP Ea.; 4045 John Deere 50 KW Gens  
(850) 255-5266 or [cgonssoul@gmail.com](mailto:cgonssoul@gmail.com)

**46' NEWTON • TOTALLY NEW INSIDE & OUT**



700 HP  
Lugger  
"0" Hrs.  
8KW New Phasor Gen.  
(3) Steering Stations  
All New Hydraulics By (2) Steering Stations  
All Brand New Electronics Upstairs & Down  
All New Wiring Through The Entire Boat  
Too MUCH EXTRAS To LIST! ASKING \$379K OBO  
**Contact: (305) 393-1415**

**EVENT & DINNER CRUISER**



(2) John Deere Diesels, 70' x 14' x 18', Dual Independent Wheels, Truckable, Draft 13", Sips Fuel, Price: \$150,000  
**For More Information  
Call Mike: (317) 989-6755**

**BARGE PITTSTON • 41' WORK BARGE**



Mfd: June 2005, Coinjock, NC. Hull: Steel. LOA: 41'. Beam: 14'. Trailer included. The barge is single skinned w/2 cargo tanks. The power pack for the winch has an approx. 25-gal. fuel tank that has fuel lines connecting it to 95-gal. fuel tank below deck that is built into the barge. Other equip. on deck not included. Vessel is in excellent cond. w/very little use.  
Call to set up an appointment to see the barge located in Paulsboro, NJ.  
Please Contact George Wallace At (516) 523-1301 or [gwallace@millerenv.com](mailto:gwallace@millerenv.com) • [www.millerenv.com](http://www.millerenv.com)

## CRANES FOR SALE



10030 - 1991 - Link Belt LS-218H  
100 Ton - Serial No. B6L12-138  
9,676 Hours - \$129,000.00



10038 - 1996 - Link Belt LS-138H  
75 Ton - Serial No. B5K16-5800  
13,469 Hours - \$119,000.00



10041 - 1997 - Link Belt LS-218H  
100 Ton - Serial No. B6L17-6690  
15,758 Hours - \$133,000.00



**For More Information  
Contact Mark Guin:  
334-748-0537  
[mguin@scottbridge.com](mailto:mguin@scottbridge.com)  
Located In Opelika, AL**



**Multi-Purpose  
Salvage Vessel  
For Hire**



**Derrick  
Barge  
777  
Manitowoc**

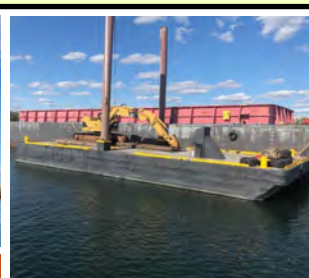

**Deck  
Barge  
Excavator**

**Excellent For Dredging, Marine Construction & Demolition Work**

**POC: Captain Willie • Sea Wolf Marine  
+1(201) 628-5410 • +1(201) 339-7557**

## Modular Plastic Pontoons

*The Best Idea Since the Indian Canoe*

**36 and 24-inch Diameter Sizes**



Wilson pontoons are used for pontoon boats, houseboats, barges, work boats, party boats, pumping stations—they're perfect for any application that uses pontoons.

- Molded from sturdy, medium density polyethylene (MDPE)
- **Heavy-Duty:** filled with closed cell polyurethane foam
- **Modular:** separate bow, middle, and stern modules allow for configurations of the most popular application sizes
- **Maintenance Free:** bottom painting recommended if left in saltwater full time. Otherwise, just pressure wash to clean.
- UV protected



5602 Sea Grapes Way  
The Villages, FL 32163-2019  
phone: 419-675-0002 • toll free: 877-456-2531  
email: [info@wilsonpontoons.com](mailto:info@wilsonpontoons.com)

**[www.plasticpontoon.com](http://www.plasticpontoon.com)**

## CREWBOATS FOR SHORT & LONG TERM CHARTER

**Dredge Assist & Marine Construction Support**



**East Coast - Cert. To 200 NM - Vessels 48' - 115'  
Contact: Capt. Dave Brown (302) 430-6876**

**[dave@delawarebaylaunch.com](mailto:dave@delawarebaylaunch.com)**



**[www.delawarebaylaunch.com](http://www.delawarebaylaunch.com)**

## 10" CUTTER SUCTION DREDGE



Built In 1992, Ellicott 370 Swinging Ladder Dredge, Digging Depth To 20', Powered By Caterpillar 3408, Updated Air Clutch Pump Engagement System.

**Located In Central California  
\$225,000 USD OBO**

**Contact Randy: 559.816.5321  
[randy@LTenviro.com](mailto:randy@LTenviro.com)**



US Watercraft specializes in the design and manufacture of welded aluminum and steel vessels. Built to exceed design criteria and customer expectations. We offer SeaArk Marine designs and custom catamarans. Request a quote:  
[info@uswatercraft.com](mailto:info@uswatercraft.com)

**WORK BOATS, LANDING CRAFT, SUPPLY VESSELS & MORE**



**CAROLINA COCKPIT - PILOTHOUSES, CRANE CABS, SHELTERS**



Carolina Cockpit modular aluminum and fiberglass deck structures are perfect for new vessels or refits. Lightweight and corrosion-resistant for wheelhouses, crane cabs, winch and ROV control stations, and land-based shelters like guard shacks. Request a quote:  
[info@uswatercraft.com](mailto:info@uswatercraft.com)

**[WWW.USWATERCRAFT.COM](http://WWW.USWATERCRAFT.COM) • 910-708-1000**

### CATERPILLAR 3512B ELECTRONIC GENERATOR ENGINE ONLY



Rated 1,200 KW @ 1,200 RPM. 1,600 HP @ 1,200 RPM. Complete With Panel, Air Start, Thermostatic Valve & Shutdown. Rebuilt, Looks New. **Also:** Dismantling 3512B Engine For Parts & Components.

**For More Info Contact**  
**Buddy Garrett: 662-347-4869**  
**buddyinc1@yahoo.com**

### MARINE PILOT HOUSE CHAIRS

Adjustable  
Swivel Seat  
Aluminum  
Inland and  
Offshore  
Bases

**\$910.00**  
F.O.B.  
Port Arthur, TX



**Texas Wheel Works, Inc**  
PO Box 1276 • Port Arthur, TX 77641-1276  
**PHONE: (800) 238-9402**  
**FAX: (409) 984-5690**

## Marine Equipment Rentals

### S-70 Flexi Floats & Accessories

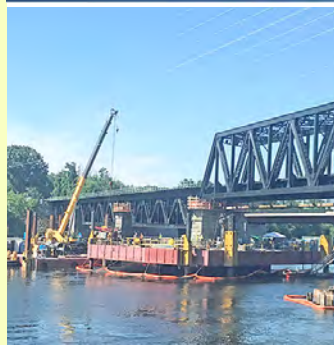

Spud Barges  
Jack Up Barges  
Truckable Dinnys  
Harbor Masters  
Manitowoc MLC 650 w/VPC-MAX  
Manitowoc Crawler Cranes  
Construction Equipment For Sale



Chris Jarvais  
**207 679 2359**  
cjarvais@cianbro.com

**CIANBRO**



## P C Industries

www.powerlinecomponents.com

**Specializing in Detroit Diesel 2 Cycle Engines**

Complete Line of Remanufactured Subassemblies  
Blowers, Con Rods, Cylinder Heads, Injectors,  
Fuel Pumps, Oil Pumps, Water Pumps and More!



**Large Inventory of New Parts**

Pistons, Cylinder Liners, Ring Sets, Gasket Sets, Bearings



North West Distributor  
Kocsis Hydraulic Starting Systems

New Water Cooled Exhaust Manifolds & Accessories  
for Caterpillar, Cummins & Detroit Diesel Engines



**P C Industries, LLC**

1088 N. Washington, P.O. Box 490  
Afton, Wyoming 83110 USA  
Phone # (307) 885-4724  
Fax # (307) 885-3215  
Toll Free # (877) 885-4724

Remanufactured & Dynamometer  
Tested Detroit Diesel Engines



# EVERYTHING YOU NEED FROM THE DECK UP



## Hi-Cap Capstan

CLASS 80,000 POUNDS  
DEFINING OF BOLLARD PULL

Design your own to meet your specifications.

**NABRICO**  
WHAT WE SAY, WE DO.

nabrico-marine.com



## METAL SHARK ALABAMA



### Your One-Stop Shop for Vessel Modifications & Conversions



**Metal Shark Alabama.**  
**With Just One Call, We'll Handle it All**

Hull Lengthening • Structural Reconfigurations  
Interior Upgrades • Unused Systems Removals  
Full In-House Marine Engineering & Design Staff

13980 Shell Belt Rd • Bayou La Batre, AL 36509  
251-824-1660 • sales@metalsarkboats.com

**BOATS & HARBORS - Experience the Power of the Yellow Sheet!**  
**CLASSIFIEDS**  
**Place Your Ad (931) 484-6100 • Email: [Tlewis@boats-and-harbors.com](mailto:Tlewis@boats-and-harbors.com)**

★ **HELP WANTED**

LOOKING FOR CAPTAINS with 50 Ton License to operate our 49 passenger Catamarans in Beaufort, Harkers Island and surrounding areas. Must be able to pass a drug and background test and be First Aid & CPR certified. (1.) 2 Full Time Captains needed \$22.50 per hour. (2.) 1 Full time Captain needed \$25.00 per hour. (3.) 1 Part Time Captain needed \$35.00 per hour.  
Please call (252) 728-7433 or Cell (252) 665-5413.

LOOKING FOR PARTY / Charter Captains. 100 ton license needed. Located in Point Judith, RI. Full or part time. Call Office (401) 783-4988 or  
Email: [Francesflt@aol.com](mailto:Francesflt@aol.com)

SEARCHING FOR AN EXPERT Caterpillar Engine Mechanic "Old School Fix It", if that's you, call us at 9pm EST at (516) 527-4951.

★ **INSPECTIONS**

FCC COMMUNICATIONS ACT  
CERTIFICATE ISSUANCE  
NJ - Philly - NY Area  
Call: (609) 780-1284  
[wcrunden@yahoo.com](mailto:wcrunden@yahoo.com)

YOUR AD LOOKS GOOD IN PRINT! Whether it is Boats For Sale, Engines For Sale, Gears For Sale or a Wanted Ad your advertising can be more effective by placing your vessels and equipment with us! Call Now: 931-484-6100 or  
Email: [tlewis@boats-and-harbors.com](mailto:tlewis@boats-and-harbors.com)

★ **INSTRUCTION**

BECOME A PROFESSIONAL Marine Surveyor, commercial and recreational courses. Navtech US surveyors nationwide home study guide. Survey forms, check lists, USCG NVCS, accreditation. USCG approved for fishing vessels. Advertise your boating business with us on the web! Toll-free: 1-(800) 245-4425.

USCG LICENSE STUDY COURSES. Complete coverage. Deck 25 to 1,600 tons, Designated Duty Engineer. QMED Oiler. Ask for our free catalog. Monday thru Thursday 7 am to 4 pm CDSST. Phone (985) 879-3866  
[email@marineeducationtextbooks.com](mailto:email@marineeducationtextbooks.com)  
[www.marineeducationtextbooks.com](http://www.marineeducationtextbooks.com)

★ **MISCELLANEOUS FOR SALE**

(2) AMOT THERMOSTATIC VALVE Mod. 4BOBF17001 4" flange. New cartridges - 2016. \$4,100 new. \$1,200 ea. OBO. (360) 620-4539

(4) 500 GALLON FUEL BLADDERS, New, Crated. \$1,100 each. (616) 299-3148

(2) VERINALIFT DUAL Stage Mufflers. 12 inch exhaust, new, never used. \$1,200.00 each. (757) 287-4153

MISCELLANEOUS PIECES from 80' Shrimp Boat. 1271 engine w/ 514 Twin Disc 6:1. Keel cooled setup. Industrial front mount PTO clutch. (3) Drum fish winches. 5'6" diameter (4) blade propeller. 20"x4" stainless steel propeller shaft. Port holes & miscellaneous pieces. John (516) 527-4951

USED GM ENGINES For Sale. Used 671's, 8V71's, V12's, V16's, and used pumps & generators. Large or small starting @ \$2,000. For pictures and specs & more marine misc. equipment, call (956) 943-2648 or visit our  
website: [www.marineservice.us](http://www.marineservice.us)

★ **MARINE SANITATION**

**NEW JABSCO**  
Manual to Electric Marine Toilet Conversion Kit (#29100-01200), for JABSCO and PAR toilets 29090 and 29120. White standard & large bowl toilets. Directly replaces manual pump assy., installs above/below water line, self priming up to 2', built-in macerator w/ SS chopper plate. Great deal at \$249. Free shipping in the U.S.  
Dave (714) 514-2953  
[bigjvet@gmail.com](mailto:bigjvet@gmail.com)

★ **NAUTICAL ANTIQUES WANTED**

WANTED - UNDERWATER DIVING Helmets and Related items wanted by serious collector. Finder fees paid for information leading to successful purchases. Ed Fogderud @ (626) 264-0430 or  
[edfogderud1@charter.net](mailto:edfogderud1@charter.net)

★ **BUSINESSES FOR SALE**

20 YR FISHING ROD & REEL Business For Sale, large eBay & online business, millions of parts, located NC. Available beautiful waterfront home & facility. (910) 581-9750

5 ACRE MARINA 22 Miles From Gulf. Now operating with 50 ton lift & 50 wet stalls. Dog River, Mobile, AL. Owner can arrange some financing. (251) 479-0955

COMMERCIAL DIVING BUSINESS. 68 year old company with clients, archives of drawings and reports on current clients. Deep diving equipment, diving bells and chambers. Owner will retire in 2021.  
Contact: [SGM@SF18Z.com](mailto:SGM@SF18Z.com)

FINGER LAKES WINERY and Sightseeing Charter Business. Five star ratings from customers and partners. Opportunity for explosive growth in the Ithaca, NY market. Established business with many repeat guests. Asking price doesn't include vessel, however a boat can be made available for sale if buyer is interested. (607) 280-3538  
[releck97@yahoo.com](mailto:releck97@yahoo.com)

**MARINE TOWING & SALVAGE Company, Nationally Affiliated Franchise, very profitable, protected area with equipment and two fully equipped quick emergency response vessels. New York area. No Brokers please. (917) 921-5989**

★ **BUSINESS OPPORTUNITIES**

TOUR BOAT BUSINESS PARTNERSHIP Wanted with Licensed 100 ton Master. 65' previous COI 70 passenger, with mooring in Boston Harbor. Little or no investment needed. (978) 831-0073

★ **VACATION RENTALS**

KEY LARGO COTTAGES Bay Front Sun Set Cove. Free w/ cottage: Paddleboards, kayaking, sailing, bicycles, fishing, snorkeling. Also available: Diving, sunset sails, ECO tours, sailing lessons, pirate ship rides. (305) 451-3438  
Email:  
[keylargocottages@keylimesailingclub.com](mailto:keylargocottages@keylimesailingclub.com)

★ **MARINAS FOR SALE**

MARINA FOR SALE, 35 Slips with room to add on. Staten Island, NY 10308. (718) 317-8772

YOU MAY HAVE THE MARINE item someone is looking for! List it in Boats & Harbors today! Call (931) 484-6100 or place your ad online at  
[www.boats-and-harbors.com](http://www.boats-and-harbors.com)

**RATES, ETC.**

**CLASSIFIED ADVERTISING**

88 cents per word, minimum 20 words for \$17.60 (charge covers two consecutive issues), \$1.32 per word, minimum 20 words for \$26.40 (covers three consecutive issues), \$1.76 per word, minimum 20 words for \$35.20 (covers four consecutive issues). Each additional consecutive issue .44 cents per word. For "Blind" ads (B&H Box No. replies) add \$4.00 for 2 issues or \$6.00 for 3 issues. Include in count words in name, address, (phone numbers count as 2 words), & count each initial or number as a separate word unless considered good style to group, as P.O., H.P., 16-278A, etc. but if more than seven characters count as two words. Email & Web addresses count as 3 words. **BOLD TYPE** - \$1.20 per word 20 word minimum for \$24.00 (charge covers two consecutive issues), \$1.80 per word 20 word minimum for \$36.00 (covers three consecutive issues), \$2.40 per word 20 word minimum for \$48.00 (covers four consecutive issues), etc. **RED BOLD TYPE** - \$1.20 per word + \$10.00 Color Charge, 20 word minimum for \$34.00 (charge covers two consecutive issues), \$1.80 per word + \$15.00 Color Charge, 20 word minimum for \$51.00 (covers three consecutive issues), \$2.40 per word + \$20.00 Color Charge, 20 word minimum for \$68.00 (covers four consecutive issues), etc.

Terms: Payment With Order • Closing Dates: 4th, 14th, 24th, 10:00AM C.S.T. (Unless Otherwise Published)  
We Reserve The Right To Reject Any or All Advertising. Contact [tlewis@boats-and-harbors.com](mailto:tlewis@boats-and-harbors.com)

**DISPLAY ADVERTISING**  
**(3 ISSUES / ONE MONTH)**

**DISPLAY RATES Are Based on the column inch which is 1" deep and 2 1/4" (14 picas) wide**

Ad prices below are quoted for Black and White Only. Please call for Color Rates.

SIZE	RATE	SIZE	RATE	SIZE	RATE	
1"	\$ 73.00	15"	\$675.00	39"	\$1521.00	<b>Full Page \$2176.00</b>
2"	\$118.00	16"	\$688.00	40"	\$1560.00	<b>Half Page \$1344.00</b>
3"	\$174.00	18"	\$774.00	42"	\$1596.00	<b>1/3 Page \$903.00</b>
4"	\$232.00	20"	\$860.00	44"	\$1628.00	<b>1/4 Page \$688.00</b>
5"	\$290.00	21"	\$903.00	45"	\$1665.00	
6"	\$348.00	22"	\$946.00	48"	\$1728.00	Double Page \$4224.00
7"	\$406.00	24"	\$1032.00	52"	\$1820.00	Center Spread \$4608.00
8"	\$432.00	26"	\$1118.00	56"	\$1960.00	Cover Page \$2144.00
9"	\$450.00	27"	\$1161.00	60"	\$2040.00	
10"	\$480.00	28"	\$1204.00			
11"	\$506.00	30"	\$1260.00			
12"	\$552.00	32"	\$1344.00			
13"	\$585.00	33"	\$1353.00			
14"	\$630.00	36"	\$1404.00			

**For Color Rates Please Call Closing Dates For Display: 4th, 14th, 24th unless otherwise published**

**ADDRESSES** - (MAILING) Boats & Harbors, P.O. Drawer 647, Crossville, TN 38557  
Physical Delivery Address: Boats & Harbors. 175 4th St. Crossville, TN 38555-4302  
Phone: (931) 484-6100 • (931) 484-8708 • Fax: (931) 456-2337  
Email: [dhale@boats-and-harbors.com](mailto:dhale@boats-and-harbors.com) • [www.boats-and-harbors.com](http://www.boats-and-harbors.com)

- MECHANICAL REQUIREMENTS FOR DISPLAY ADVERTISING**
1. Printing process: Web offset.
  2. Binding method: Saddle stitched.
  3. Trim size 10-1/4" wide by 17" deep
  4. 4 column page format.
  5. Width of single column: 2-1/4" (14 picas)  
Width of two columns: 4-3/4" (28-1/2 picas)  
Width of three columns: 7-1/4" (43 picas)  
Width of four columns: 9-3/4" (58-1/2 picas)
  6. Depth of column: 16-1/4"
  7. Minimum size space unit; one column in. (2-1/4"W x 1"D)
  8. All display ads must be full inches (no fractions).
  9. Ad must be as many inches in depth as it is columns wide.
  10. Publisher accepts: Negatives (right reading emulsion side down); repro proofs; camera-ready art; copy to be set in type. For best results, we recommend the submissions of quality white proofs rather than negatives. (Mail repro proofs flat or in mailing tube).
  11. Black and white halftones: 80 to 100 line screen.
  12. For best quality, submit clear sharp photos.
  13. Page number or position on page not guaranteed.
  14. Contract advertisers are entitled to one complete change of copy every three issues. When change of copy is not received by closing date, copy run in previous issue will be inserted.
  15. The publisher assumes no liability if for any reason it becomes necessary to omit any advertisement.
  16. No cancellations or changes in orders will be accepted after closing dates.

**SUBSCRIPTION ORDER FORM**  
**You May Submit Your Subscription Request Online At: [www.boats-and-harbors.com](http://www.boats-and-harbors.com)**

☐ \* Standard Mail - (One Year - 36 Issues - 3 Per Month).....**\$39.95**

☐ \* Standard Mail - (Two Years - 24 Issues - 1 Per Month).....**\$35.90**

☐ \* Standard Mail - (One Year - 12 Issues - 1 Per Month).....**\$17.95**

**\*USA & POSSESSIONS ONLY**

☐ \* First Class Mail - (One Year - 36 Issues - 3 Per Month).....**\$81.95**

☐ \* First Class Mail - (Six Months - 18 Issues - 3 Per Month).....**\$41.95**

☐ \* First Class Mail - (One Year - 12 Issues - 1 Per Month).....**\$31.95**

☐ Remittance Enclosed \$ \_\_\_\_\_

☐ **Foreign (Send For Rates) or go to [www.boats-and-harbors.com](http://www.boats-and-harbors.com)**

Name.....

Business Name.....

P.O Box or Street Address.....

City.....State.....Zip Code.....

Type of boat or business.....

Ph. No. ( ).....Fax No.....

**PH: (931) 484-6100**  
**FAX: (931) 456-2337**  
**Email: [dhale@boats-and-harbors.com](mailto:dhale@boats-and-harbors.com) • [www.boats-and-harbors.com](http://www.boats-and-harbors.com)**

**BOATS & HARBORS**  
**P.O. Drawer 647**  
**Crossville, TN 38557**

**Prock Marine Company**

**RESIDENTIAL & COMMERCIAL MARINE CONSTRUCTION**

Docks, Aluminum Ramps, Floats, Piling, Erosion Stabilization and Dredging  
Covering The Waterways of Maine, New Hampshire And Massachusetts

**Barge Rentals: Deck Barges & Two 700 C.Y. ABS Dump Scows**

**PROCK MARINE COMPANY**  
[www.prockmarinecompany.com](http://www.prockmarinecompany.com)  
Rockland, Maine • 207-594-9565

HYDRO-SLAVE

★ SAME DAY SERVICE ★

QUALITY MARINE HYDRAULIC EQUIPMENT

STANDARD BOOM WINCH



SPECIFICATIONS

- PULL - EMPTY SPOOL - 24 CID MOTOR  
12 GPM @ 1500 PSI - 3580 LBS  
12 GPM @ 2000 PSI - 4730 LBS
- PULL - FULL SPOOL - 24 CID MOTOR  
12 GPM @ 1500 PSI - 1375 LBS  
12 GPM @ 2000 PSI - 1813 LBS

BRAKE BOOM WINCH

WIRE CAPACITY

- 5/16" WIRE - 321 FEET • 3/8" WIRE - 223 FEET  
1/2" WIRE - 125 FEET



Available in Both Powder Coated Steel and Stainless Steel

BUY THE BEST - BUY THE ORIGINAL BUY HYDRO-SLAVE

HYDRAULIC PUMP WITH ELECTRIC CLUTCH

2 Bolt B Auxilliary Drive Assembly

2 BOLT B 13 TOOTH MOUNTING FLANGE

- Precision Machined Aluminum 2 Bolt B Mounting Flange
- Precision Machined Steel Pump-Clutch Mounting Bracket
- 250 Ft. Lb. 2 Bolt B 13 Tooth Clutch
- 25VQC High Performance Vane Pump 2 Bolt B 13 Tooth Spline 21 GPM @ 3000 PSI, 1200 RPM
- Dimensions: 13" Long, 8-1/2" Wide



THIS ASSEMBLY IS SUITABLE FOR INSTALLATION ON ANY 2 BOLT B 13 TOOTH DRIVE ADAPTER SUCH AS A TWIN DISC OR ZF TRANSMISSION

WORLD'S LARGEST POT HAULER MFG. FOR OVER 40 YEARS

For more information call: 1-800-747-7550 or visit us on the internet: [www.marine-hydraulic-engineering.com](http://www.marine-hydraulic-engineering.com)

MARINE HYDRAULIC ENGINEERING CO., INC.

17 Gordon Drive Rockland Maine 04841 Fax: 207-594-9721  
Email: [marinhyd@midcoast.com](mailto:marinhyd@midcoast.com)

Deck Barges

10K BBL Tank Barges

Hopper Barges

EXCLUSIVE MARKETING PROGRAM

HAVE A QUESTION?  
618-281-4515  
EQUIPMENT@HL-COMPANIES.COM  
[hl-barge.com/shop/](http://hl-barge.com/shop/)

Heartland Barge

HEARTLAND BARGE

MARINE BROKERS

DECK, TANK, & HOPPER BARGES

- New single rake 200' x 35' x 10' 6" deck barges w/coaming on one side 2500 to 3000 PSF
- New 10K BBL tank barges with steam
- New or used, 13' or 14' hull open or covered hoppers.

J & B BOAT RENTAL LLC

Has Crew Boats, Work Boats, Tug Boats and Living Quarters for Hire

J & B MANUFACTURING



J & B Manufacturing Builds Work Boats and Crew Boats to Your Specifications  
We also have Coast Guard Plans to choose from, tell us what you want and we can build it  
These are a few vessels built by J & B Manufacturing.  
You can contact us @ (985) 594-5831 or  
Visit our website: [www.jbboatrentals.com](http://www.jbboatrentals.com)



VESSLS FOR SALE

150' Aluminum Welded Crew Boat  
150' Aluminum Crew Boat w/5 Cummins K19, Very Clean New COI



65' Aluminum Crew w/Cummins Diesel Engs, Clean & Fast, New COI  
(4) 50 Aluminum Crew Boats w/Cummins Diesel Engs, Clean & Fast, All New COI  
68' 3 Level Steel Push Boat, w/Cummins Diesel Engs, New COI  
(10) Aluminum Deck Boats from 20' - 47'

Buy • Sell • Trade • Rent • Lease • Place An Ad In Boats And Harbors Today!!  
Call: 931.484.6100 or Email: [dhale@boats-and-harbors.com](mailto:dhale@boats-and-harbors.com)



COMMERCIAL MARINE SUPPORT SALVAGE, DIVING & CONSTRUCTION

Cranes, Barges, Tugs, Ferry & Dredging Services • Crew, Tow, Film, Spill Security & Safety Boats

Sales & Equipment Rentals • Meet The Fleet At [www.CustomMarine1.com](http://www.CustomMarine1.com)

Capt. Dwayne Reith • 646-235-9546 Tel. • 914-930-8907 Fax. • 710 Washington St., Peekskill, NY 10511



2004 Mission 33' All Aluminum Cat  
33' x 11.5"  
Twin Mercury Verado 275 HP  
Excellent Condition, Trailer Included  
\$168K



1994 Sea Ark 32' Fire Boat  
Twin Cummins 6BT Low Hours  
Asking \$75K



25 x 14 Marine Inland Push Boat  
Needs only motors and transmissions  
Asking \$85K



Shugart (4) 40' x 12' x 5'3  
25 Ton Cap. Ea. • (2) 20" Spud Wells,  
2- 40-80" Spuds Available  
For Lease

FOR LEASE: (2) 2007 25' x 12  
TRUCKABLE PUSH BOATS  
(1) FOR SALE - \$159K FIRM



15' Eye Level, Twin Screw John Deere's,  
Flanking rudders, Used only in fresh water,  
Excellent condition, Very low hours.



1994 Almar 28'  
Twin Fuel  
Injected 502's,  
Fresh Water Cooled  
Low Hours  
\$72K



1997 Sea Ark 19' • Asking \$26K



Fuel Injected Mercury 350 I/O w/Trailer

FOR LEASE  
(9) S-70 FLEX FLOAT(S)  
40' x 10' x 7'  
(3) S-70 FLEX FLOAT(S)  
20' x 10' x 7'



Spud Winch • 24" 70' Spuds • Kubota Power Pack  
Makes a 30'x140'x7'  
Will Lease out for any arrangement necessary

LANDING CRAFTS



2 - LCM-8 - 1987  
Freshwater Only  
700 Hrs. • 80 Ton Capacity  
\$329,000



Landing Craft LCM-8  
Twin Screw,  
Detroit "Twin Packs"  
(4) (6-71) 300 HP Ea.,  
80 Net Tons,  
74'L x 21'W x 4.5' Draft  
Asking \$220K



1996 Sea Ark 36 Dauntless  
Caterpillar 3208 500 Hours  
Kohler Generator  
Asking \$89,000



2004 Nautica Rib, 42'  
Cost \$500K New.  
A/C, Genset, 440 Yanmar w/Jets.  
\$89,000



(2) Scully Boat 26' and 23'  
Sale or Lease, Single 175 HP, Twin  
150 HP A/C, Excellent Condition.



2003 Sea Ark 28' Enforcer  
Alum., Twin Yanmar 200 HP, Genset.  
\$78,000



**SAMS®**  
Society of Accredited Marine Surveyors®

Society of Accredited  
Marine Surveyors®  
An International Organization of  
Professional Marine Surveyors

Use SAMS® Surveyors in your area  
[www.marinesurvey.org](http://www.marinesurvey.org)  
1-800-344-9077



**FRASER  
MARINE  
PRODUCTS**

MANUFACTURING QUALITY  
ALUMINUM & BRONZE HARDWARE  
TO THE BOAT BUILDING INDUSTRY  
SINCE 1965



[WWW.FRASERBRONZE.COM](http://WWW.FRASERBRONZE.COM)  
5625-48th Dr. NE Unit D Marysville, WA 98270  
Toll Free: 877-264-1064 Made in USA

**25' 11"  
TRUCKABLE TUG  
FOR HIRE**



**Bare Boat Or Crewed**

**FOR MORE INFO  
CONTACT:  
(781) 831-5345  
[mail@stasinomarine.com](mailto:mail@stasinomarine.com)**

**PORTABLE UNLOADING SET UP**



Transvac Pump  
Set Up w/8" Suction

Large Drying Tank  
& Portable Ramp  
Included

**\$30,000 OBO**

Located In Bay County, FL • (850) 867-2120



**R/V Rio Bravo**  
Research / Salvage / Work Boat  
75' Alum. (LCM-8). Twin V-12's, (2) 30KW  
Gens. Dive compressor. Large deck winches.  
3K fuel cap. Sleeps 8, w/full galley. In Texas.  
**Asking \$550,000. Call: 956-943-2648**

**TWO (2) TWELVE-MAN  
MARTIN QUARTER  
SLEEPER UNITS**



Sleeps 48 • USCG, ABS Approved  
Excellent Condition • \$125K Each



**Contact: (619) 840-2487  
[grant@pacifictugboats.com](mailto:grant@pacifictugboats.com)**

**42' DOWN EAST STYLE  
EVANS DIVE / WORKBOAT**



• Twin Cummins (800 Hours) •  
• Boat Re-Built In 2016 •  
• Asking \$147,000 •

For Full Details Contact:  
(609) 364-6179  
[www.explorercapemay.com](http://www.explorercapemay.com)

**Completely Rebuilt  
Caterpillar Engine 3516B**  
2,549 HP @ 1,800 RPM  
Serial No. 9AN00154  
Originally Purchased To Be  
A Stand-By Engine For Generator  
**Price: \$150,000.00**



**Enclosed 675KW  
Caterpillar Generator**  
**Price: \$30,000.00**

**Fishing Vessels For Sale**



**FV Captain Jimmie**  
Steel Hull • Built 1978 • 85' x 22' / 630 HP



**FV Dusty Dawn**  
Steel Hull • Built 1985 • 85' x 22' / 630 HP



**For More Information  
Call Jimmie Martin At:  
(985) 632-2727**

**Enclosed 675KW  
Caterpillar Generator**  
**Price: \$30,000.00**



**If Both Purchased Together,  
Total Price Is \$165,000.00 OBO**

**Contact Paul: (504) 329-8809  
[robichaux2@aol.com](mailto:robichaux2@aol.com)  
Gary: (504) 236-3999  
[glsmith@mdi-dredging.com](mailto:glsmith@mdi-dredging.com)**

**FLOATING DOCKS, GANGWAYS, SEAWALLS  
RAVENS MARINE, INC.**

3295 ORANGE AVENUE  
KISSIMMEE, FL 34744  
PH: 407-935-9799  
TOLL FREE: 800-676-3023  
FAX: 407-935-9436  
[www.ravensmarine.com](http://www.ravensmarine.com)  
[ravens@ravensmarine.com](mailto:ravens@ravensmarine.com)

**AT RAVENS MARINE, QUALITY IS #1**



**FROM THE BACKYARD  
DOCK TO THE FULL  
SCALE MARINA, WE  
MANUFACTURE THE  
COMPLETE  
"PICTURE"**

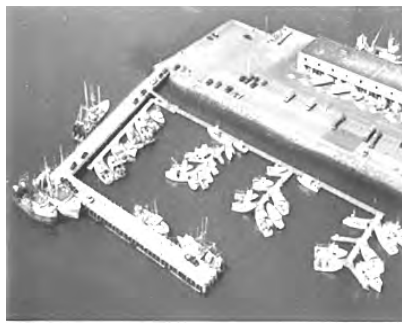

**VIKING  
FENDER**

**VIKING  
ENHANCED  
SOFTLOOP FENDER**

*When Push Comes to Shove  
Have a Viking on Your Side*

- The softest, most forgiving ship assist fender on market
- Designed for greater energy absorption and gripping ability
- Ideal for tractor tugs, bow, stern and side fenders
- Side hip fenders for tug and barge units
- Pier cell fenders



**Quality Recycled Materials**

a division of Viking Marine Products, Inc.  
977 New Durham Rd, Edison, NJ 08817  
Tel: +1 732-826-4552 • Fax: +1 732-826-5533  
Complete Brochure at: [www.vikingfender.com](http://www.vikingfender.com)



**BYRNE Rentals and Sales, LLC.**  
Marine & Construction Supplies  
24 HR Phone (985) 702-9500  
Toll Free 1 (800) 99-BYRNE  
Trusted Over 40 years



**SPECIAL!!! NEW 40 TON DECK WINCHES**  
\$3,500.00 EACH



**YOKOHAMA BOAT FENDERS - All Sizes**





**NEW AND USED ANCHORS**



**NEW AND USES ANCHOR CHAIN**

**BUILT TO ORDER CUSTOMIZED WINCHES AND PEDESTAL CRANES**





**Balanced Head Fairleads 3/4" to 2"**



**New & Used Watertight Doors**

Snatch Blocks	Swivels	Pulling Blocks	Marine Fittings
Yokohama Fenders	Headache Balls	Capstans	Air Tuggers
Shackles	Marine Fairleads	Windlasses	Winches
Buckets	Tow Plates	Buoys	Anchors
Deck Blocks	Generators	Crane Blocks	Ship's Chain

[www.BYRNERENTALS.com](http://www.BYRNERENTALS.com)     [SALES@BYRNERENTALS.com](mailto:SALES@BYRNERENTALS.com)

# MARINE FUEL TANKS

[www.speedytanks.com](http://www.speedytanks.com)

## ANY SIZE - ANY SHAPE

ALUMINUM TANKS FOR GAS OR DIESEL  
TESTED & BUILT TO U.S.C.G. SPEC.



**5 DAY TURNAROUND**



**UPS DAILY**

**ATLANTIC COASTAL WELDING INC.**  
[800] 434-TANK (8265)  
OR FAX A DRAWING 1-732-269-7992

## MARINE CONTRACTORS

All-In-One Package Policies Available NOW!

- Tugs & Barges
- Charter Boats
- Marine Contractors
- Marinas
- Workers Comp.
- Equipment
- General Liability

- Fishing Vessels
- Live Aboards
- Diving Contractors
- ROVs
- Jones Act
- USL&H
- Bonds

**Ryen Marine Insurance Group, Inc.**  
*Insurance Consultants & Agents*

221 South Ocean Dr., Ste C, Ft. Pierce, FL 34949  
Telephone (772) 242-1045    Fax: (772) 882-9856  
[info@insuremarine.com](mailto:info@insuremarine.com)    [www.insuremarine.com](http://www.insuremarine.com)



**STEVENS TOWING COMPANY**  
MARINE TRANSPORTATION  
SINCE 1913

## CALL FOR PRICING

**Johnson Stevens**  
(843) 889-2254 Office  
[j.stevens@stevens-towing.com](mailto:j.stevens@stevens-towing.com)

For over 100 years, Stevens Towing has conducted business in marine towing, barge charter, and marine repair. Located 25 miles south of Charleston, SC, (mile marker 490 ICW) the shipyard is equipped with 2 Marine Railways, a 150-ton Marine Travel Lift, as well as 500' of dock space for topside marine repairs.

**Equipment For Charter**

**Deck Barges**

Below is just a sample of some of the barges we own and have available. Please call for complete list.

- 120 x 30 x 7 ABS
- 120 x 45 x 7
- 150 x 55 x 8 ABS
- 162 x 52 x 10
- 175 x 39 x 9
- 260 x 50 x 10.5
- 250 x 54 x 13 ABS
- 250 x 72 x 16 ABS

**Equipment For Charter**

**Komatsu PC-1250 Material Handler / Excavator**

- 62' Long Reach Boom
- Equipped with Hypack Software
- 8' Young Bucket Extension
- 4 Tine Young Rock Grapple (Power Rotation)
- 5 Yrd Young Digging Bucket (Power Rotation)



**US FLAG JONES ACT SHIP**  
**"M/V Coastal Venture"**  
For Sale (Domestic or International)

Length Overall: 247' • Draft: 11'  
Speed At Sea Loaded: 12 KTS • GT: 497  
Capacities: Hold 1 Cubic Capacity 8,640 FT+, Hold 2 Cubic Capacity 30,800 FT+, Hold 3 Cubic Capacity 45,760 FT+.  
Capable of carrying a wide variety of cargo from Break Bulk to Containers as well as Hazardous Goods Class 1-9



**Cranes**

We have two 500 ton barge mounted cranes that are strategically placed in Savannah, GA and Charleston, SC. These cranes have the ability to move via the Intercoastal Waterway or Offshore to any job. We also have a barge mtd Clyde 32 which is a rotating 140 ton crane at 45ft.

**Savannah Giant**  
Crane Capacity: 500 Tons  
Barge Dimensions: 180' x 80' x 10'

**Ocean Ranger**  
Crane Capacity: 500 Tons  
Barge Dimensions: ABS 200' x 72' x 14'

**Stevens 1401**  
Crane Capacity: 140 Tons  
Barge Dimensions: 142' x 58' with Spuds

**Stevens Towing Shipyard**

**Railways**  
We Have Two Large Marine Railways With A Weight Capacity Up To 1800 LT And Dimension Up To 300' Long x 80' Wide.

**Travel Lift**  
Weight Capacity: 150 ST • Length Unlimited x 37' Wide

**STEVENS TOWING - A RESPECTED NAME IN THE MARITIME INDUSTRY FOR OVER 100 YEARS.**

## "NEW" REPLACEMENT ELECTRICAL GENERATORS

WHY REWIND IF YOU CAN REPLACE FOR LESS?



**FULL MANUFACTURERS WARRANTY**

1Ø - 3Ø    120 - 480 VAC    125 / 40°C RISE

NEWAGE / STAMFORD		
PO / PI AND UCI MODELS		
KW RATING	1Ø	3Ø
6 - 10 KW	\$2365	\$2585
10 - 12.5 KW	\$2500	\$2585
12.5 - 15 KW	\$2585	\$2680
15 - 17.5 KW	\$2680	\$3030
17.5 - 21 KW	\$2790	\$3030
21 - 25 KW	\$3220	\$3530
25 - 30 KW	\$3530	\$3600
35 - 40 KW	\$3720	\$3830
40 - 50 KW	\$4560	\$4560
50 - 60 KW	\$5335	\$5335
60 - 70 KW	\$5640	\$5640
75 - 90 KW	\$6620	\$6620
90 - 100 KW	\$6620	\$6620
100 - 125 KW	\$7370	\$7370

MECC ALTE		
NPE / ECP MODELS		
1Ø	3Ø	
\$2590	\$2750	
\$2750	\$2750	
\$2890	\$3280	
\$3060	\$3280	
\$3060	\$3500	
\$3160	\$3500	
\$3530	\$3530	
\$4100	\$4100	
\$4830	\$4830	
\$5360	\$5360	
\$6040	\$6040	
\$6765	\$6765	
\$7070	\$7070	
\$7975	\$7975	

Purchase 3 or more - Take additional 5% discount.  
Same day shipment on stock machines.

# SOUTHEASTERN POWER PRODUCTS

Phone: (954) 979-5899 • Fax: (954) 979-4349  
E-Mail: [parts@southeasternpower.com](mailto:parts@southeasternpower.com)

HM

MAINE

HAMILTON

MARINE

BOATERS' STORE!™

800-639-2715

hamiltonmarine.com

Davis Style

Stainless Steel Oarlocks

Classic, fold-down design. #1 horns, 2" openings. Socket uses #10 screws.



\$79<sup>99</sup><sub>PR</sub>

HM-DAVIS-SS

Order# 729663

HAMILTON MARINE EXCLUSIVE!

Traditional Heavy Duty Polyester Gunwale Guard



BACK IN STOCK!

Looks identical, same natural color and weave, to the old-style cotton canvas guard, and it's better! Now made with a heavy-duty, non-rotting polyester cover which is vulcanized to a non-collapsing, air-cell sponge rubber. If you want the old look in a better product, this is it.

Both sizes sold by the foot, 200' coil or 1000' pallet.

3/4 Round

1-1/4" dia with 3/4" flaps.

HM-1518QR

Order# 134053

1/2 Round

Approx. 1-1/2" wide with 3/4" flaps.

TEM-1138-HR

Order# 134042

CALL FOR PRICING

BOMAR

BOWNE

Tread Plate

Access Hatches

Tread plate is 5-bar marine grade anodized aluminum and frames are 316 stainless steel. Wrench sold separately.

Search# BOM-S4



FROM \$542<sup>99</sup>

FM

FREEMAN

MARINE EQUIPMENT

Cast Aluminum Commercial Hatches

Fast acting, flush, watertight, easily opening aluminum dogging system.

15" X 24"

\$793<sup>99</sup><sub>EA</sub>



FMN-2433-0002

Order# 754527

24" X 24"

\$1419<sup>99</sup><sub>EA</sub>



FMN-2424-0002

Order# 754529

BOMAR

BOWNE

Cast Aluminum Commercial Hatches

Flush, watertight, 4-dog system, opens from the outside only.

15" X 24"

\$688<sup>99</sup><sub>EA</sub>



BOM-C41524-O

Order# 104612

24" X 24"

\$1159<sup>99</sup><sub>EA</sub>



BOM-C42424

Order# 104619

Anchor Inspection Hatches

Anodized Aluminum with Stainless Steel Flange. Water tight seal and anti-slip surface.

Many Sizes Available!



Search# HM-H



COOSA

COMPOSITES, LLC

Composite Panels

Structural panels made of high density, polyurethane foam, reinforced with layers of fiberglass strands throughout. Lightweight, non-rotting, and an excellent replacement for wood.

Search# CSA-

Larger sheet sizes available!



Commercial Bumpers



Insert Strips and Molded Corners Available



Fan Nose Bumpers

Up to 60 ft lengths. Black.



2-1/2"W x 3" OD, 5/8" Wall Thickness

DAM-DB-503

Order# 148198

\$22<sup>99</sup><sub>FT</sub>

2-1/2"W x 3" OD, 5/8" Wall Thickness

DAM-DB-504

Order# 147124

\$32<sup>89</sup><sub>FT</sub>

Part#	Color	Base Width	Height	Wall Thickness	Full Length	Order#	FOOT
DAM-DB-50	Black	2-1/8"	2"	7/16"	60'	107117	10.99
DAM-DB-75	Black	3-1/8"	2-7/8"	11/16"	60'	107128	21.89
DAM-DB-50B	Gray	2-1/8"	2"	7/16"	20'	107122	20.29
DAM-DB-75B	Gray	3-1/8"	2-7/8"	11/16"	20'	139261	40.29
DAM-DB-100B	Gray	4-1/4"	3-7/8"	3/4"	20'	107102	59.99

STRONGWELL

Fiberglass Structural Shapes & Plates

A proprietary combination of fiberglass reinforcements and thermosetting polyester or vinylester resin systems. Lightweight, high strength, and corrosion resistant.

Search# SGW-



Polyform

U.S.

Inflatable Mooring Buoys

Made from high quality, durable materials. Unique vinyl valving system. Available in red and white.

Search# POL-A

STARTING AT \$32<sup>79</sup><sub>EA</sub>



KITTERY PORTLAND ROCKLAND SEARSPORT SOUTHWEST HARBOR JONESPORT

Typographical errors are unintentional and subject to correction.

SPECIAL! BEST DEALS ON ROPE!

3-Strand Nylon

High-tenacity white nylon multifilament fiber. Four-stage construction produces a torque-balanced rope with medium lay. Meets or exceeds Cordage Institute, US and Canadian Military standards.

MADE IN THE USA

Size	Order#	Tensile Strength	Ft Price per Reel	600' Reel
3/8"	118628	3700 lbs	0.18	110.43
7/16"	118630	5000 lbs	0.25	152.32
1/2"	118631	6400 lbs	0.32	194.31
5/8"	118632	10400 lbs	0.51	304.13
3/4"	118633	14200 lbs	0.73	439.15
7/8"	118634	17280 lbs	1.19	714.33
1"	118635	25000 lbs	1.40	839.07
1-1/8"	118636	33000 lbs	1.44	865.04
1-1/4"	118637	37500 lbs	1.76	1056.08
1-1/2"	118639	53000 lbs	2.44	1466.11

KENT

Premium Adult Universal Survival Suit

High visibility yellow inflatable head pillow, face mask, mitts and ankle adjustments. Removable head pillow. Articulated arms for easier donning. Includes buddy line and whistle.

USCG APPROVED

\$269<sup>99</sup>

EA

KNT-1540-AU

Order# 753274

IMPERIAL

Adult Universal Cold Water Immersion Suit

Three fingered mitt. Wide legs for easy donning. Snug fitting face seal. Includes whistle and storage bag.

USCG APPROVED

\$269<sup>99</sup>

EA

RVS-1409A

Order# 743829

Engine Room Noise Control

1" Thick Sound Absorber

Reinforced metalized polyester film facing with adhesive backing. 32" x 54".

HMQ-SA3254M1

Order# 154807

\$89<sup>99</sup>

EA

Sound Barrier Composite

Reinforced metalized polyester film facing. Consists of 1/2" foam with a lead substitute barrier and 1/2" foam decoupler. 32" x 54" sheets.

1" Thick With Adhesive Backing

HMQ-SBC3254M1

Order# 154810

\$104<sup>59</sup>

EA

2" Thick. No Adhesive Backing

HMQ-SB3254M2

Order# 767088

\$146<sup>59</sup>

EA

Task Gloves

13 Gauge lightweight seamless knit polyester shell offers breathability and dexterity. Polyurethane coated palm Hi-Viz shell and coating. Increased work visibility. Excellent abrasion resistance.

\$9<sup>99</sup>

DZ

Sizes M-XL

Search# HMG-MH

Traditional Steering Wheels

The classic look in a handsome and rugged wheel. 3/4" tapered bore. Available in 16" or 18" diameter, bronze or stainless steel.

Search# HM-SW

\$199<sup>99</sup>

EA

ICOM Commercial Radar

10.4" color TFT LCD display. 36NM range with 4kW output. Includes 2' radome scanner. DSC capable when connected to a DSC radio. Also connects to AIS.

\$1999<sup>99</sup>

ICM-MR1010R2

Order# 773501

Nature POWER

Semi-Flexible Solar Panels

Wafer thin, lightweight, and can mold to a curved surface. Made of the high efficiency monocrystalline solar cells and strong enough to be walked on. Weather, water and corrosion resistant. Available in 5-50 watts.

Search# NPP-

FROM \$54<sup>99</sup>

1" Bronze Ball Bearing Pump

Corrosion resistant bronze pump, ideal for engine cooling. Self-priming, operates in either direction at variable speeds. Neoprene impeller with removable end cover for easy service. 25.5 GPM. 5/8" shaft.

JABSCO

a xylem brand

\$409<sup>99</sup>

JAB-00777-9001

Order# 120101

JABSCO

a xylem brand

Oil Change Pump

12V reversible bronze pump. Rebuildable flexible impeller pump. High-temperature resistant Teflon dipstick probe.

\$251<sup>99</sup>

EA

JAB-17800-2000

Order# 149097

HMMAINE

HAMILTON MARINE

BOATERS' STORE!™

800-639-2715

hamiltonmarine.com

WE MARK & SWAGE WIRE!

Galvanized or Stainless Steel, from 1/4" to 1" diameter. We hand and machine (commercial) swage wire and mark wire for fishermen the old fashioned way.

Electric Rope Cutting Guns

100 Watts

\$39<sup>99</sup>

EA

PUR-15463

Order# 127675

120 Watts

\$42<sup>99</sup>

EA

PUR-15463HD

Order# 735613

SYSTEMTHREE

State-of-the-art, marine coatings, adhesives and putties.

Search# SYT-

FIREBOY Fire Extinguisher Systems

CG2 Series

Automatic discharge.

Search# FBY-CG2

FROM \$175<sup>19</sup>

MA2 Series

Manual/Auto discharge for USCG inspected vessels.

Search# FBY-MA2

FROM \$304<sup>99</sup>

100% OZONE SAFE!

SCANDVIK

LED Engine Room Lights

180° beam angle, surface mount, IP-68 protection. Includes mounting hardware. Cool white LED bulbs. 13"L x 2-3/4"W x 7/8"H.

Part#	Description	Order#	SELL
SCA-41388	12V.36 LED	755323	59.99
SCA-41389	10-30V, 50 LED	754596	97.99

KITTERY PORTLAND ROCKLAND SEARSPORT SOUTHWEST HARBOR JONESPORT

Typographical errors are unintentional and subject to correction.

**Got Dirty Fuel?****Get The Fuel Purifier**

**filter-less filter**  
inline purifier—protects your filters  
Bubba Proof - no moving parts - last forever  
SkimOil.com (314) 579-9755 EZ Install - all sizes

**MARINE SANITATION DEVICE  
Economy Type II MSD**

USCG Approved  
4/12/16/32 man sizes  
Fits anywhere

Modular Design  
compact/low profile  
In STOCK Now!!

**Got Poop?**

EZ Install & EZ Ops

**SKIMOIL**  
LLC

[www.thetankMSD.com](http://www.thetankMSD.com)  
SkimOIL LLC (314) 579-9755

**TWIN DISC**

Marine Gears, Torque-Converters - ALL  
Supplier & Rebuilder "Since 1982"

[www.RMIservices.com](http://www.RMIservices.com)

(504) 347-4361

**Offshore Oil Rigs  
& Marina  
WINDSOCKS**

**FACTORY DIRECT**  
IN STOCK AND READY FOR IMMEDIATE SHIPMENT

AIRPORT WINDSOCK CORPORATION  
1-800-579-5135 651-448-8667

[www.airportwindsocks.com](http://www.airportwindsocks.com)

**Ever Get Bad Fuel?****Diesel Fuel Purifier!**

**NO**  
Replacement Filters  
Moving Parts  
Magic or BS

How About Just Cleaner Fuel?

**BUBBA PROOF - FILTERLESS FILTER**

EZ to install and use - sizes for ALL diesel engines  
Drop dead simple & reliable - inline fuel purifier  
SkimOIL, LLC (314) 579-9755 [www.skimoil.com](http://www.skimoil.com)

**1hp CasCade 5000**

Floating POND FOUNTAIN! AERATOR  
Pre-Assembled - Installs in Minutes!



Factory Direct!  
\$AVE HUNDREDS!  
Just \$869.95!!

Complete  
with light & timer  
100 ft power cord  
1 yr warranty!  
FAST SHIPPING  
right to your door!

[www.fishpondaerator.com](http://www.fishpondaerator.com)

Call 7 Days / Week! (608) 254-2735

**FIBERGLASS  
SUPPLIES**

Epoxy, Vinylester, Polyester  
Gelcoats, Barrier Coats  
FG Laminate Angle & Panels  
Carbon Fiber, Kevlar  
Fairing & Bonding Compounds  
Marine Plywood, Core & More!



**CARBON CORE**  
HONEYCOMB CORE

Technical Assistance  
800-231-6537

[lbiadmin@lbicorp.com](mailto:lbiadmin@lbicorp.com)  
[office@lbicorp.com](mailto:office@lbicorp.com)

[www.lbifiberglass.com](http://www.lbifiberglass.com)



- **MARINE-GRADE** -  
High Performance Antennas



- VHF/UHF
- **NO** Fiberglass!!
- 150/500 Watts



See all models available at:

[www.gamelectronicsinc.com](http://www.gamelectronicsinc.com)

(207) 583-4670



FABRICATED PRODUCTS



DREDGES, DEAD SHIPS &  
CONTRACTORS EQUIPMENT



PROJECT CARGO

**NYS MARINE HIGHWAY  
TRANSPORTATION CO., LLC**

[WWW.NYSMARINEHIGHWAY.COM](http://WWW.NYSMARINEHIGHWAY.COM)

**SHIP BY CANAL**

**WE CAN TOW YOUR EQUIPMENT BETWEEN THE EAST COAST  
& GREAT LAKES VIA THE NYS CANAL SYSTEM**

QUOTES ROB (518) 365-3305 [rob@nysmarinehighway.com](mailto:rob@nysmarinehighway.com)



**Commercial-Duty  
Walker  
AIRSEPS®**

The NEW Standard for Diesel Breathing Systems  
Used in Today's Workboats.

**Fleet Supply Warehouse, Inc.**

205 Venture Blvd., Houma, LA 70360  
Tel: 985.868.0430 Fax: 985.868.0436

Your Louisiana Headquarters for Walker  
Air Filters and New CCE Replacement Elements.



Constructed of a Durable Lightweight  
Corrosion Proof LLPE Material  
Will not Rust, Corrode or need to be replaced ever!

**HEADS UP!** Ahead Tank is the  
#1 choice in the #2 Business



**NEXT GENERATION TECHNOLOGY**

- Integrated Marine Sanitation Systems,
- Products, Parts & Supplies

Visit us at [www.aheadsanitationsystems.com](http://www.aheadsanitationsystems.com)

or

Call 1-337-330-4407



**Diesel Trash Pumps & Pressure Washers**

**Trash Pumps**

2" Recoil Start

\$2,699

3" Recoil Start

\$2,799

3" HD Electric Start

\$3,599

4" HD Electric Start

\$4,399

**Diesel**

Lifting Eye

Fuel Tank

Aluminum Roll Bar Skid  
With Drip Pan

Recoil and Electric Start

Powered By:

**YANMAR**

\* While Supplies Last, Prices Subject to Change

**Pressure Washers**

\*\* Shown with Optional 4 Wheel & Handle Kit

2500 PSI Recoil Start

\$2,799

4000 PSI Recoil Start

\$3,099

4000 PSI Electric Start

\$3,250

800.960.0068

[www.mlengine.com](http://www.mlengine.com)

[sales@mlengine.com](mailto:sales@mlengine.com)

2845 Hwy 311 Schriever, LA 70395

**Sam Winer  
Motors, Inc.**

Akron, OH



**OVER 600 NEW & REBUILT WINCHES IN STOCK**

Units & Parts Factory  
Distributor for:



**Sales and Service Centers In  
Akron, OH, Houston TX & New Iberia LA**

**1-877-Dr Winch (379-4624)**  
Fax: 330-628-0948

[info@samwinermotors.com](mailto:info@samwinermotors.com)

[www.samwinermotors.com](http://www.samwinermotors.com)